

NERC Staff Organization Chart 2013-2014 Budget

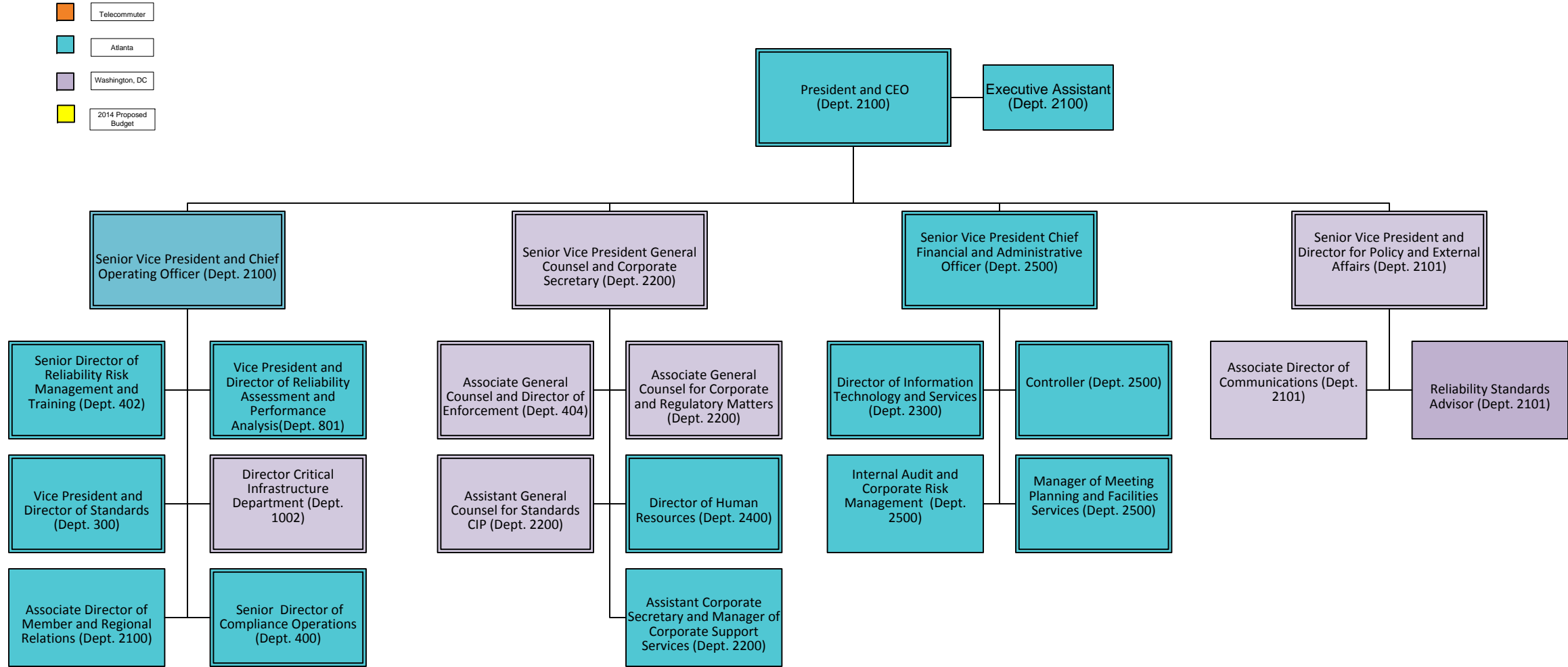

Reliability Standards 2013-2014 (Dept. 300)

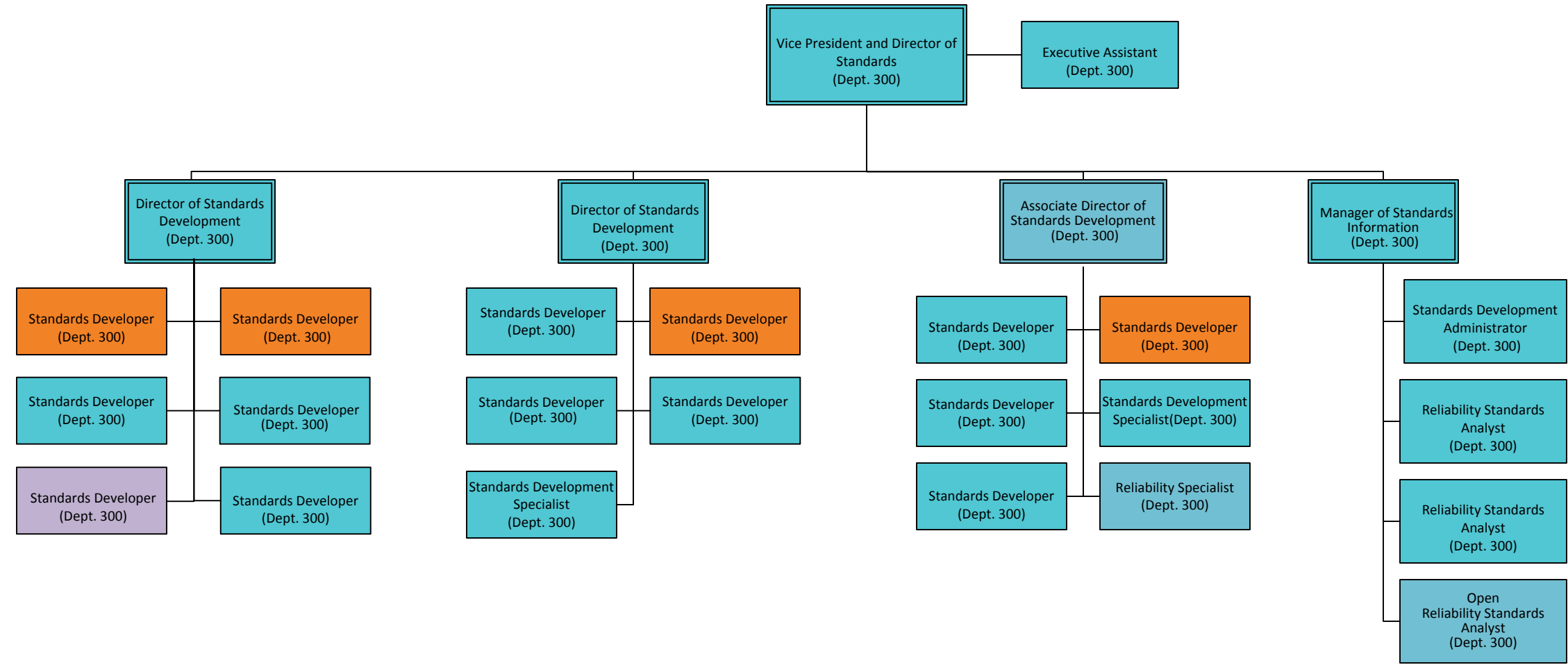

- Telecommuter
- Atlanta
- Washington, DC
- 2014 Proposed Budget

Compliance Operations 2013-2014 (Dept. 400, 406, 500)

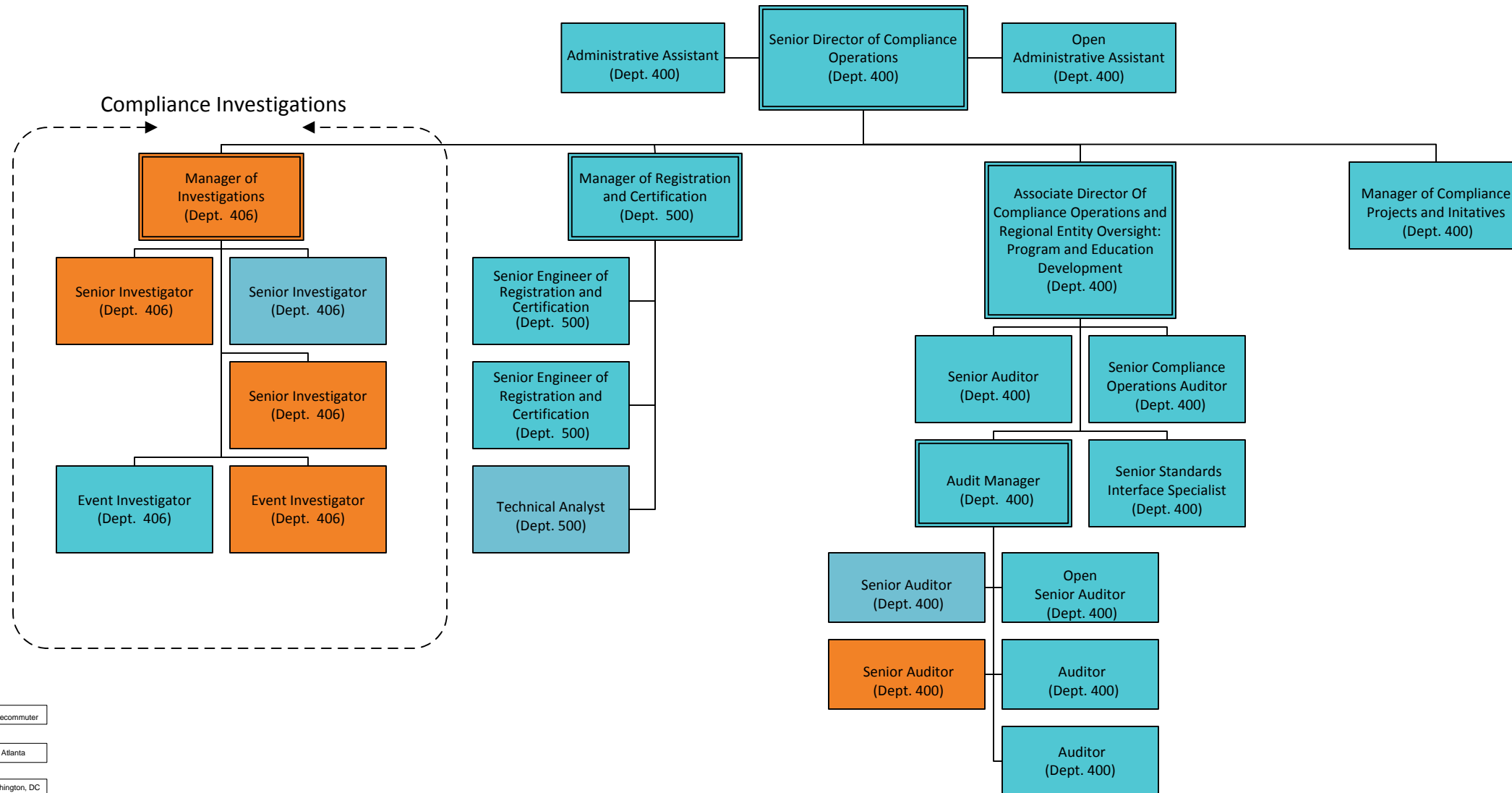

- Telecommuter
- Atlanta
- Washington, DC
- 2014 Proposed Budget

Compliance Enforcement 2013-2014 (Dept. 403, 404)

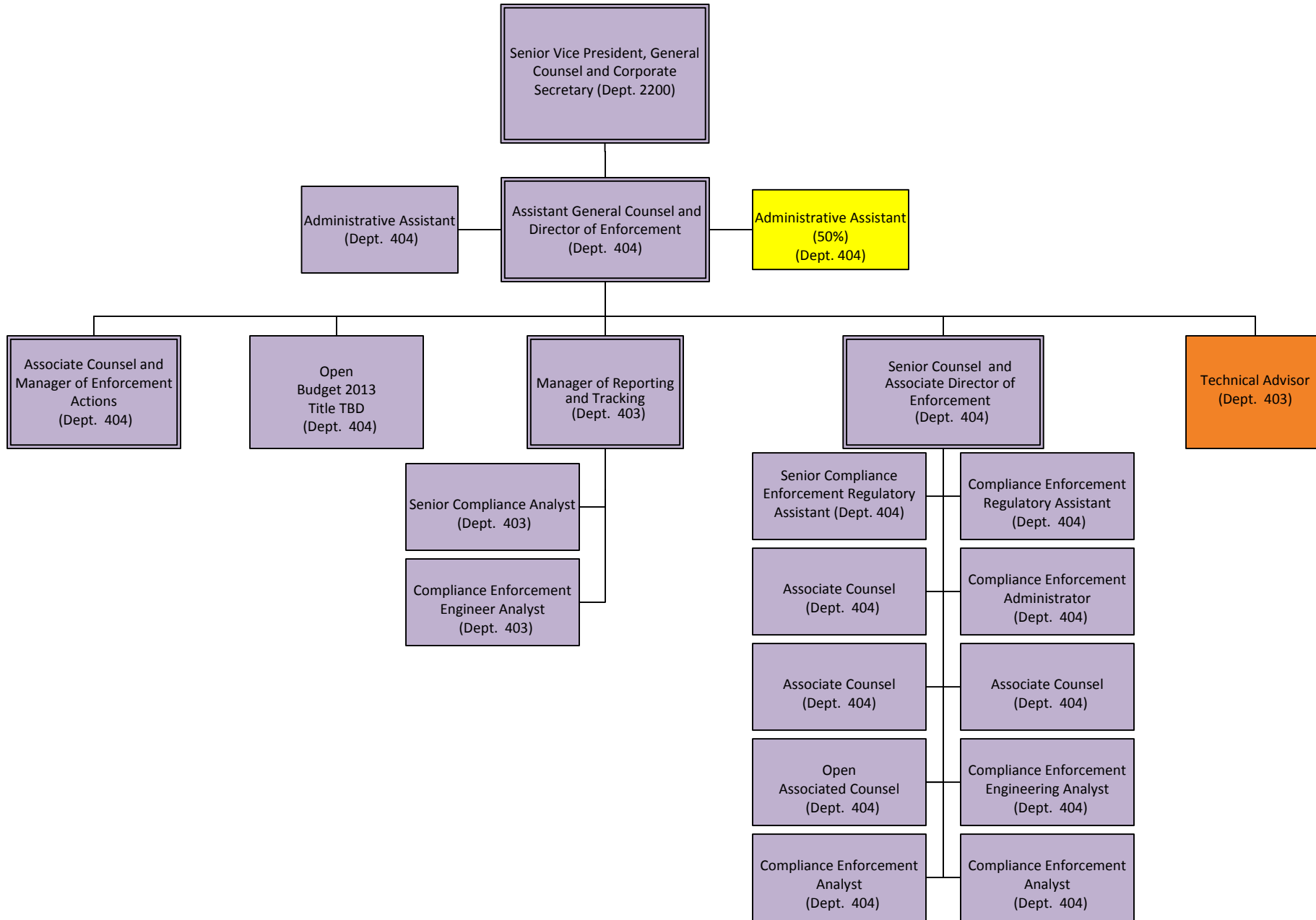

- Telecommuter
- Atlanta
- Washington, DC
- 2014 Proposed Budget

Reliability Assessment and Performance Analysis 2013-2014 (Dept. 801, 802)

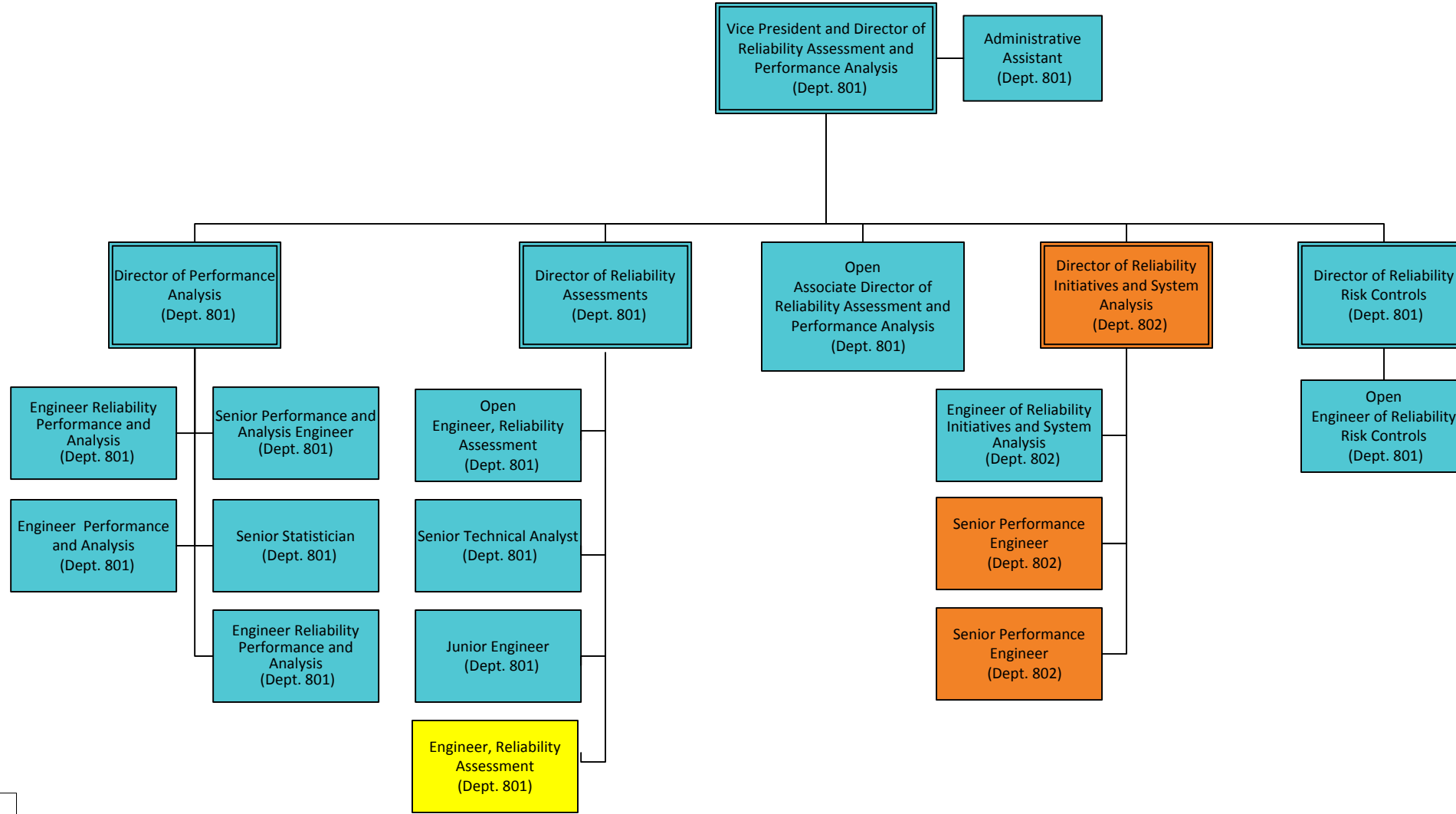

- Telecommuter
- Atlanta
- Washington, DC
- 2014 Proposed Budget

Reliability Risk Management 2013-2014 (Dept. 402, 600, 900, 1001)

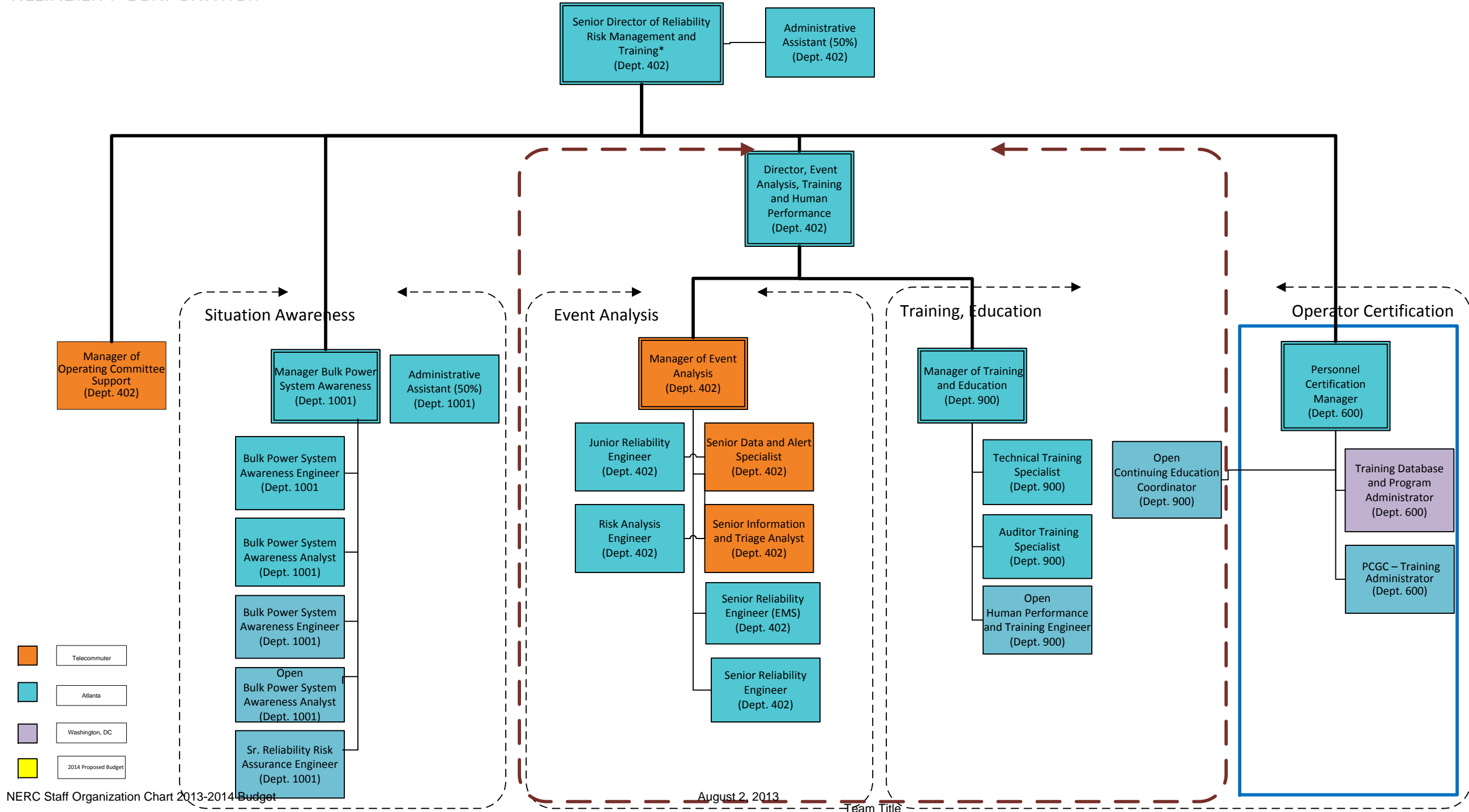

Critical Infrastructure Department 2013-2014 (Dept. 1002)

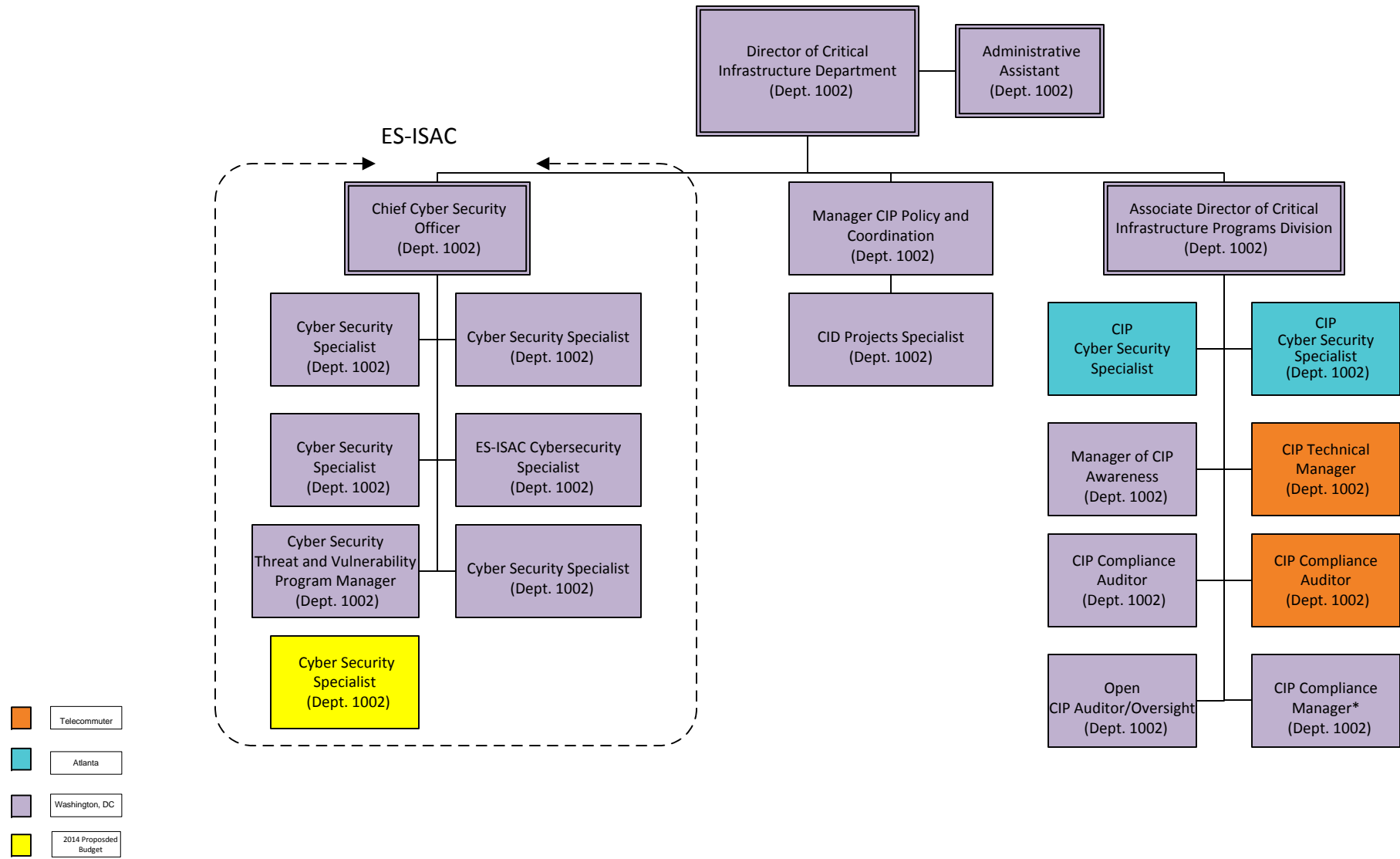

* Also performs CIP Compliance Audit Function

Legal and Regulatory 2013-2014 (Dept. 2200)
 Human Resources 2013-2014 (Dept. 2400)
 Compliance Enforcement 2013-2014 (Dept. 403, 404)

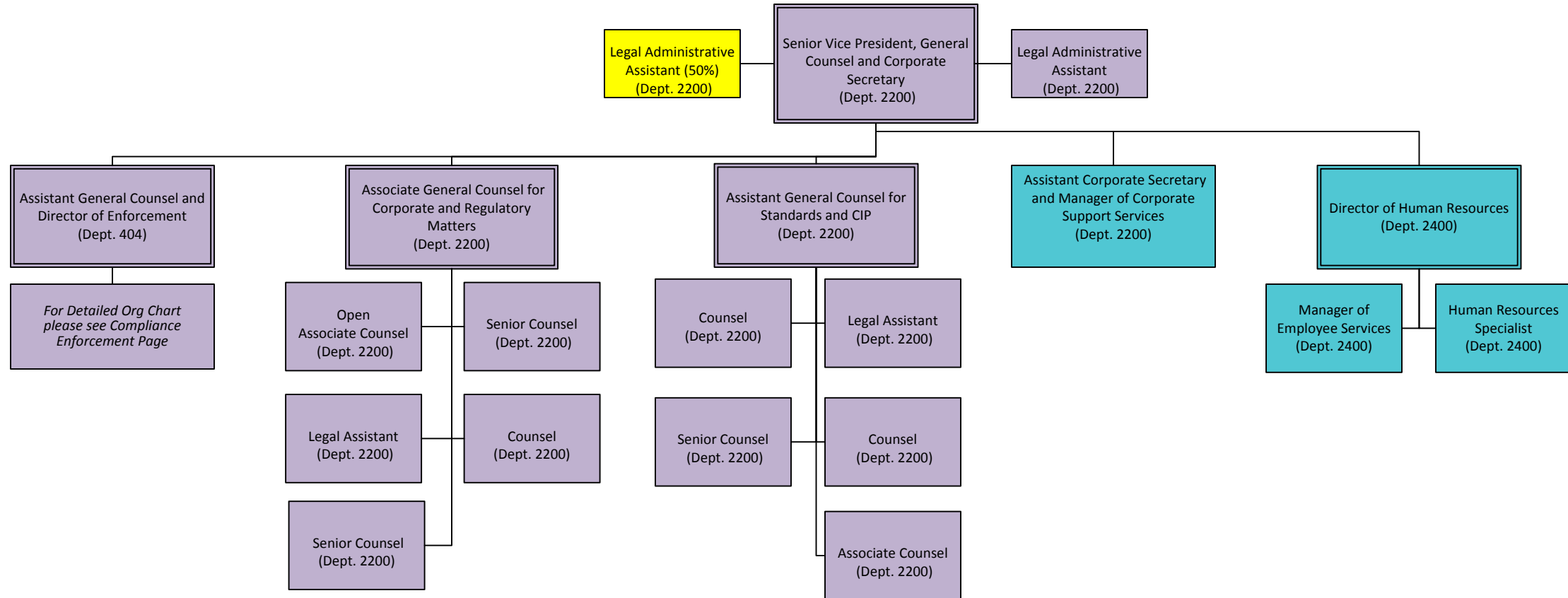

- Telecommuter
- Atlanta
- Washington, DC
- 2014 Proposed Budget

Governmental Relations 2013-2014 (Dept. 2101)

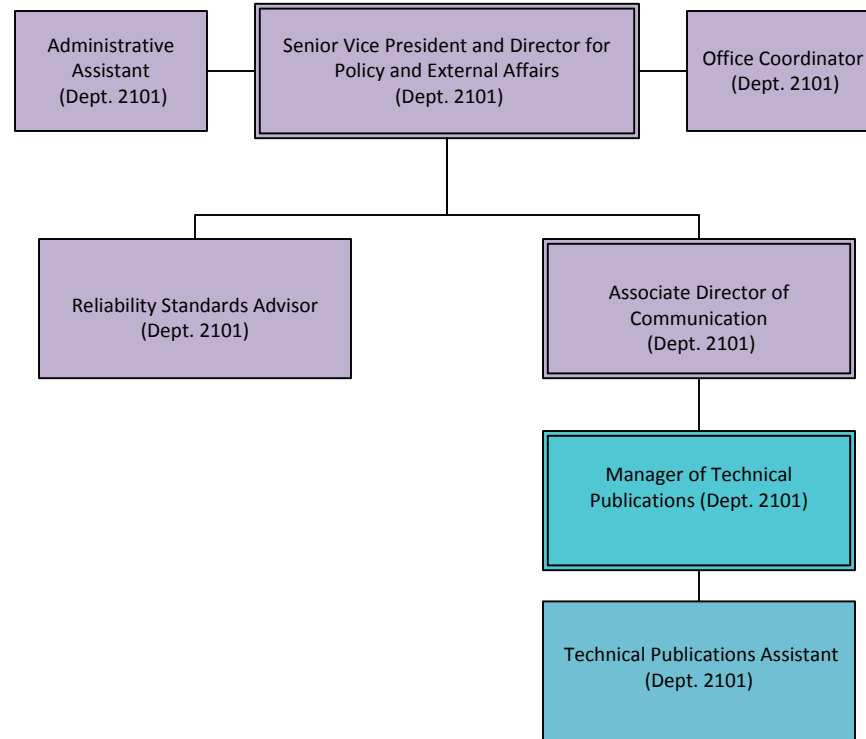

- Telecommuter
- Atlanta
- Washington, DC
- 2014 Proposed Budget

Accounting & Finance and Information Technology 2013-2014 (Dept. 2300, 2500)

- Telecommuter
- Atlanta
- Washington, DC
- 2014 Proposed Budget

