**BEFORE THE
NOVA SCOTIA UTILITY AND REVIEW BOARD
OF THE PROVINCE OF NOVA SCOTIA**

North American Electric)
Reliability Corporation)

**THIRD QUARTER 2015 APPLICATION
FOR APPROVAL OF RELIABILITY STANDARDS OF THE
NORTH AMERICAN ELECTRIC RELIABILITY CORPORATION**

Gerald W. Cauley
President and Chief Executive Officer
North American Electric Reliability Corporation
3353 Peachtree Road, N.E.
Suite 600, North Tower
Atlanta, GA 30326
(404) 446-2560
(404) 446-2595– facsimile

Charles A. Berardesco
Senior Vice President and General Counsel
Holly A. Hawkins
Associate General Counsel
Andrew C. Wills
Associate Counsel
North American Electric Reliability Corporation
1325 G Street, N.W., Suite 600
Washington, D.C. 20005
(202) 400-3000
(202) 644-8099– facsimile
charles.berardesco@nerc.net
holly.hawkins@nerc.net
andrew.wills@nerc.net

*Counsel for the North American Electric
Reliability Corporation*

November 20, 2015

TABLE OF CONTENTS

I. NOTICES AND COMMUNICATIONS 3

II. REQUEST FOR APPROVAL OF RELIABILITY STANDARDS..... 3

III. CONCLUSION..... 9

EXHIBITS

Exhibit A –

- 1.) Reliability Standards Applicable to Nova Scotia, Approved by FERC in Third Quarter 2015;
- 2.) Informational Summary of Each Reliability Standard Applicable to Nova Scotia, Approved by FERC in Third Quarter 2015
- 3.) Reliability Standards Filed for Approval; and

Exhibit B – Updated *Glossary of Terms Used in NERC Reliability Standards*

Exhibit C – List of Currently Effective NERC Reliability Standards

**BEFORE THE
NOVA SCOTIA UTILITY AND REVIEW BOARD
OF THE PROVINCE OF NOVA SCOTIA**

North American Electric)
Reliability Corporation)

**THIRD QUARTER 2015 APPLICATION
FOR APPROVAL OF RELIABILITY STANDARDS OF THE
NORTH AMERICAN ELECTRIC RELIABILITY CORPORATION**

The North American Electric Reliability Corporation (“NERC”) hereby submits to the Nova Scotia Utility and Review Board (“NSUARB”) an application for approval of the NERC Reliability Standards and an updated *Glossary of Terms Used in NERC Reliability Standards* (“NERC Glossary” or “Glossary”) approved by the United States Federal Energy Regulatory Commission (“FERC” or the “Commission”) during the third quarter of 2015. This filing covers the time period from July 1, 2015 through September 30, 2015. NERC requests that, as specified herein, these Reliability Standards and the associated NERC Glossary be made mandatory and enforceable for users, owners, and operators of the Bulk-Power System within the Province of Nova Scotia.

In support of this request, NERC submits the following information: (1) an informational summary of each Reliability Standard applicable to Nova Scotia that was approved by FERC in the third quarter of 2015, including each standard’s purpose, applicability, and filing and approval dates (*see* **Exhibit A2**), (2) Reliability Standards approved by FERC in the third quarter of 2015 and the associated updated NERC Glossary (*see* **Exhibit A3** and **Exhibit B**, respectively); and (3) an updated list of the currently effective NERC Reliability Standards as approved by FERC (*see* **Exhibit C**).

I. NOTICES AND COMMUNICATIONS

Notices and communications regarding this application may be addressed to:

Gerald W. Cauley
President and Chief Executive Officer
North American Electric Reliability Corporation
3353 Peachtree Road, N.E.
Suite 600, North Tower
Atlanta, GA 30326
(404) 446-2560
(404) 446-2595– facsimile

Charles A. Berardesco
Senior Vice President and General Counsel
Holly A. Hawkins
Associate General Counsel
Andrew C. Wills
Associate Counsel
North American Electric Reliability Corporation
1325 G Street, N.W., Suite 600
Washington, D.C. 20005
(202) 400-3000
(202) 644-8099– facsimile
charles.berardesco@nerc.net
holly.hawkins@nerc.net
andrew.wills@nerc.net

II. REQUEST FOR APPROVAL OF RELIABILITY STANDARDS

A. **Background: NERC Quarterly Filing of Proposed Reliability Standards**

Pursuant to Section 215 of the Federal Power Act¹, NERC has been certified by the Commission as the Electric Reliability Organization in the United States.² The Reliability Standards contained in **Exhibit A** have been approved by the Commission as mandatory and enforceable for users, owners, and operators of the Bulk-Power System within the United States. Some or all of NERC’s Reliability Standards are also mandatory in the Canadian provinces of Alberta, British Columbia, Manitoba, New Brunswick, Nova Scotia, Ontario, Québec, and Saskatchewan.

¹ 16 U.S.C. § 824o(f) (2012) (entrusting FERC with the duties of approving and enforcing rules in the U.S. to ensure the reliability of the Nation’s bulk power system, and with the duties of certifying an Electric Reliability Organization to develop mandatory and enforceable Reliability Standards, subject to FERC review and approval).

² *N. Am. Elec. Reliability Corp.*, 116 FERC ¶ 61,062 (“ERO Certification Order”), *order on reh’g & compliance*, 117 FERC ¶ 61,126 (2006), *aff’d sub nom. Alcoa, Inc. v. FERC*, 564 F.3d 1342 (D.C. Cir. 2009).

NERC entered into a Memorandum of Understanding (“MOU”) with the NSUARB³, and a separate MOU with Nova Scotia Power Incorporated (“NSPI”) and the Northeast Power Coordinating Council, Inc. (“NPCC”)⁴, to provide reliability services to Nova Scotia. These MOUs became effective on December 22, 2006 and May 11, 2010, respectively. The December 22, 2006 MOU memorializes the relationship between NERC and the NSUARB formed to improve the reliability of the North American Bulk-Power System. The May 11, 2010 MOU sets forth the mutual understandings of NERC, NSPI, and NPCC regarding the approval and implementation of NERC Reliability Standards and NPCC Regional Reliability Criteria in Nova Scotia and other related matters.

On June 30, 2010, NERC submitted its first set of Reliability Standards and the NERC Glossary to the NSUARB, and on July 20, 2011, NSUARB issued a decision approving these documents.⁵ In that decision, the NSUARB approved a “quarterly review” process for considering new and amended NERC Reliability Standards and criteria⁶ and ordered that “applications will not be processed by the Board until [FERC] has approved or remanded the standards in the United States.”⁷ The NSUARB Decision also stated that NSUARB approval is not required for VRFs and VSLs associated with proposed Reliability Standards, but the NSUARB noted that it will accept VRFs and VSLs as guidance.⁸

³ See Memorandum of Understanding between Nova Scotia Utility and Review Board and North American Electric Reliability Corporation (signed Dec. 22, 2006).

⁴ See Memorandum of Understanding between Nova Scotia Power Incorporated and the Northeast Power Coordinating Council, Inc. and the North American Electric Reliability Corporation (signed May 11, 2010).

⁵ *In the Matter of an Application by North American Electric Reliability Corporation for Approval of its Reliability Standards, and an application by Northeast Power Coordinating Council, Inc. for Approval of its Regional Reliability Criteria*, NSUARB-NERC-R-10 (July 20, 2011) (“NSUARB Decision”).

⁶ *Id.* at P 30.

⁷ *Id.*

⁸ *Id.* at P 33.

Based on the NSUARB Decision, NERC applications to the NSUARB only request approval for those Reliability Standards and Glossary definitions approved by FERC during the previous quarter. NERC does not seek formal approval of VRFs and VSLs associated with the Reliability Standards submitted in its quarterly applications. Rather, for informational purposes and for guidance, NERC provides a link below to the FERC-approved VRFs and VSLs associated with NERC Reliability Standards.⁹ NERC does not include in its applications the full developmental record for the standards, which consists of the draft standards, comments received, responses to the comments by the drafting teams, and the full voting record, because the record for each standard may consist of several thousand pages. NERC will make the full developmental records available to the NSUARB or other interested parties upon request.

B. Overview of NERC Reliability Standards Development Process

NERC Reliability Standards define the requirements for reliably planning and operating the North American Bulk-Power System. These standards are developed by industry stakeholders using a balanced, open, fair, and inclusive process managed by the NERC Standards Committee. The Standards Committee is facilitated by NERC staff and comprised of representatives from ten electricity stakeholder segments. Stakeholders, through the balloting process, have approved the standards provided in **Exhibit A**, and the standards have been adopted by the NERC Board of Trustees.

NERC develops Reliability Standards and associated definitions in accordance with Section 300 (Reliability Standards Development) and Appendix 3A (Standards Processes

⁹ NERC's VRF Matrix and VSL Matrix are available at: <http://www.nerc.com/pa/Stand/Pages/AllReliabilityStandards.aspx?jurisdiction=United States>. See left-hand side of webpage for downloadable documents.

Manual) of its Rules of Procedure.¹⁰ NERC’s Reliability Standards development process has been approved by the American National Standards Institute as being open, inclusive, balanced, and fair. The NERC Glossary, most recently updated November 17, 2015, contains each term that is defined for use in one or more of NERC’s continent-wide or regional Reliability Standards approved by the NERC Board of Trustees, and it is submitted with this application for informational purposes.

C. Description of Proposed Definitions and Reliability Standards, Third Quarter 2015

As explained below, the following three FERC orders were issued in the third quarter of 2015 approving NERC Reliability Standards and a related NERC Glossary term: (1) a letter order approving Reliability Standard CIP-014-2¹¹, issued on July 14, 2015; (2) an order approving Reliability Standard PRC-005-4¹², one revised NERC Glossary definition, and four definitions applicable only to PRC-005-4, issued on September 17, 2015; and, (3) an order approving Reliability Standard PRC-002-2¹³, issued on September 17, 2015.

Reliability Standard	Effective Date
Critical Infrastructure Protection (CIP) Standard	
CIP-014-2	10/2/2015
Protection and Control (PRC) Standards	
PRC-002-2*	7/1/2016
PRC-005-4*	1/1/2016 ¹⁴

* At the time of this filing, all standards marked with an asterisk are not yet effective, but have been approved by FERC and have a future mandatory effective date.

¹⁰ The NERC *Rules of Procedure* are available at: <http://www.nerc.com/AboutNERC/Pages/Rules-of-Procedure.aspx>.

¹¹ *N. Am. Elec. Reliability Corp.*, Docket No. RD15-4-000 (Nov. 6, 2015) (unpublished letter order).

¹² *N. Am. Elec. Reliability Corp.*, 152 FERC ¶ 61,199 (2015).

¹³ *N. Am. Elec. Reliability Corp.*, 152 FERC ¶ 61,198 (2015).

¹⁴ As described in further detail below, NERC notes that it filed a petition with the Commission for approval of Reliability Standard PRC-005-6. As the proposed PRC-005-6 implementation plan would align compliance dates for all systems and devices introduced in the pending versions of PRC-005, NERC also filed a motion to defer implementation of PRC-005-3, PRC-005-3(i), and PRC-005-4 until approval of PRC-005-6. Accordingly, implementation of PRC-005-4 may be deferred in the United States based on the Commission’s response.

1. CIP-014-2

On July 14, 2015, FERC approved Reliability Standard CIP-014-2 (Physical Security), the associated implementation plan and VRFs and VSLs, and the retirement of Reliability Standard CIP-014-1. Reliability Standard CIP-014-2 was developed in response to FERC Order No. 802¹⁵, issued in 2014, wherein the Commission ordered NERC to revise CIP-014-1 by removing the term “widespread” in Requirement R1 to improve clarity with respect to the obligations the standard imposed on applicable entities, how it would be implemented by applicable entities, and how it would be enforced. As such, Reliability Standard CIP-014-2 modifies Reliability Standard CIP-014-1 by removing the term “widespread” from Requirement R1.

2. PRC-002-2

On September 17, 2015, FERC approved Reliability Standard PRC-002-2 (Disturbance Monitoring and Reporting Requirements), the associated implementation plan, VRFs and VSLs, and the retirement of Reliability Standard PRC-018-1. Reliability Standard PRC-002-2 consolidates the requirements of unapproved Reliability Standard PRC-002-1 and currently-effective Reliability Standard PRC-018-1. Reliability Standard PRC-002-2 improves reliability by providing personnel with necessary data to enable more effective post event analysis, which can also be used to verify system models.

3. PRC-005-4

On September 17, 2015, FERC approved Reliability Standard PRC-005-4 (Protection System, Automatic Reclosing and Sudden Pressure Relaying Maintenance), one revised definition to be included in the NERC Glossary and four revised definitions used only in

¹⁵ *Physical Security Reliability Standard*, Order No. 802, 149 FERC ¶ 61,140 (2014).

Reliability Standard PRC-005-4, and the retirement of Reliability Standard PRC-005-3. The revised definition of “Protection System Maintenance Program” is now included in the updated Glossary, attached herein as **Exhibit B**. The definitions of “Sudden Pressure Relaying,” “Component Type,” “Component,” and “Countable Event,” as defined in approved Reliability Standard PRC-005-4, apply only to those terms as used within PRC-005-4. Reliability Standard PRC-005-4 requires applicable entities to test and maintain certain sudden pressure relays as part of a protection system maintenance program. These relays include, among others, (i) sudden pressure relays that detect a fault on Bulk Power System transformer equipment and trip in response to fault conditions; and (ii) sudden pressure relays that trip an interrupting device to isolate the equipment it is monitoring.

NERC notes that it filed a petition with the Commission requesting approval of two successive versions of PRC-005 and a revised implementation plan on November 13, 2015.¹⁶ In this petition, NERC seeks approval of PRC-005-6 which carries forward certain dispersed generation resources applicability revisions that are also in PRC-005-2(i), and adds, as in-scope devices, supervisory devices associated with the autoreclosing relay schemes to which the standard applies. In the alternative, NERC seeks approval of PRC-005-5, which reflects only the dispersed generation resources applicability revisions. The proposed PRC-005-6 implementation plan will coordinate implementation for all new systems and devices introduced in the pending versions of PRC-005, including PRC-005-3, PRC-005-3(i), and PRC-005-4. Therefore, to align compliance dates as intended, NERC also submitted a motion to defer implementation of the

¹⁶ *Petition of the North American Electric Reliability Corporation for Approval of Proposed Reliability Standard PRC-005-6* (Nov. 13, 2015) (as of the date of this filing, the Commission has not assigned a Docket Number for this Petition).

pending versions from January 1, 2016 until after the Commission issues an order on proposed Reliability Standard PRC-005-6.¹⁷

¹⁷ *Motion to Defer Implementation and Request for Shortened Response Period and Expedited Action*, FERC Docket Nos. RM14-8-000, RD15-3-000, RM15-9-000 (Nov. 13, 2015).

III. CONCLUSION

NERC respectfully requests that the NSUARB approve the Reliability Standards and NERC Glossary definitions as specified herein.

Respectfully submitted,

/s/ Andrew C. Wills

Charles A. Berardesco
Senior Vice President and General Counsel
Holly A. Hawkins
Associate General Counsel
Andrew C. Wills
Associate Counsel
North American Electric Reliability Corporation
1325 G Street, N.W., Suite 600
Washington, D.C. 20005
(202) 400-3000
(202) 644-8099– facsimile
charles.berardesco@nerc.net
holly.hawkins@nerc.net
andrew.wills@nerc.net

*Counsel for the North American Electric
Reliability Corporation*

Exhibit A (1)
Reliability Standards Applicable to Nova Scotia, Approved by FERC in Third Quarter 2015

**Exhibit A (1): Reliability Standards Applicable to Nova Scotia, Approved by FERC in
Third Quarter 2015**

Reliability Standard	Effective Date
Critical Infrastructure Protection (CIP) Standard	
CIP-014-2	10/2/2015
Protection and Control (PRC) Standards	
PRC-002-2*	7/1/2016
PRC-005-4*	1/1/2016

* At the time of this filing, all standards marked with an asterisk are not yet effective, but have been approved by FERC and have a future mandatory effective date.

Exhibit A (2)

**Informational Summary of Each Reliability Standard Applicable to Nova Scotia, Approved
by FERC in Third Quarter 2015**

EXHIBIT A(2): Informational Summary of Reliability Standard Applicable to Nova Scotia, Approved by FERC in Third Quarter 2015

CIP-014-2 - To identify and protect Transmission stations and Transmission substations, and their associated primary control centers, that if rendered inoperable or damaged as a result of a physical attack could result in instability, uncontrolled separation, or Cascading within an Interconnection.

Applicability:

- Transmission Owner that owns a Transmission station or Transmission substation that meets any of the following criteria:
 - Transmission Facilities operated at 500 kV or higher. For the purpose of this criterion, the collector bus for a generation plant is not considered a Transmission Facility, but is part of the generation interconnection Facility.
 - Transmission Facilities that are operating between 200 kV and 499 kV at a single station or substation, where the station or substation is connected at 200 kV or higher voltages to three or more other Transmission stations or substations and has an "aggregate weighted value" exceeding 3000 according to the table below. The "aggregate weighted value" for a single station or substation is determined by summing the "weight value per line" shown in the table below for each incoming and each outgoing BES Transmission Line that is connected to another Transmission station or substation. For the purpose of this criterion, the collector bus for a generation plant is not considered a Transmission Facility, but is part of the generation interconnection Facility.
 - Transmission Facilities at a single station or substation location that are identified by its Reliability Coordinator, Planning Coordinator, or Transmission Planner as critical to the derivation of Interconnection Reliability Operating Limits (IROLs) and their associated contingencies.
 - Transmission Facilities identified as essential to meeting Nuclear Plant Interface Requirements.
- Transmission Operator.

Reliability Standard CIP-014-2 includes six requirements.

On May 15, 2015 NERC submitted a petition for approval of CIP-014-2 to the Federal Energy Regulatory Commission ("FERC"), and on July 14, 2015, FERC approved the standard.

EXHIBIT A(2): Informational Summary of Reliability Standard Applicable to Nova Scotia, Approved by FERC in Third Quarter 2015

PRC-002-2 - To have adequate data available to facilitate analysis of Bulk Electric System (BES) Disturbances.

Applicability:

- The Responsible Entity is:
 - Eastern Interconnection – Planning Coordinator
 - ERCOT Interconnection – Planning Coordinator or Reliability Coordinator
 - Western Interconnection – Reliability Coordinator
 - Quebec Interconnection – Planning Coordinator or Reliability Coordinator
- Transmission Owner
- Generator Owner

Reliability Standard PRC-002-2 includes twelve requirements and two attachments.

On December 15, 2014, NERC submitted a petition for approval of PRC-002-2 to the Federal Energy Regulatory Commission (“FERC”), and on September 17, 2015, FERC approved the standard.

EXHIBIT A(2): Informational Summary of Reliability Standard Applicable to Nova Scotia, Approved by FERC in Third Quarter 2015

PRC-005-4 - To document and implement programs for the maintenance of all Protection Systems, Automatic Reclosing, and Sudden Pressure Relaying affecting the reliability of the Bulk Electric System (BES) so that they are kept in working order.

Applicability:

- Transmission Owner
- Generator Owner
- Distribution Provider
- Protection Systems and Sudden Pressure Relaying that are installed for the purpose of detecting Faults on BES Elements (lines, buses, transformers, etc.).
- Protection Systems used for underfrequency load-shedding systems installed per ERO underfrequency load-shedding requirements.
- Protection Systems used for undervoltage load-shedding systems installed to prevent system voltage collapse or voltage instability for BES reliability.
- Protection Systems installed as a Remedial Action Scheme (RAS) for BES reliability.
- Protection Systems and Sudden Pressure Relaying for generator Facilities that are part of the BES, including:
 - Protection Systems that act to trip the generator either directly or via lockout or auxiliary tripping relays.
 - Protection Systems and Sudden Pressure Relaying for generator step-up transformers for generators that are part of the BES.
 - Protection Systems and Sudden Pressure Relaying for transformers connecting aggregated generation, where the aggregated generation is part of the BES (e.g., transformers connecting facilities such as wind-farms to the BES).
 - Protection Systems and Sudden Pressure Relaying for station service or excitation transformers connected to the generator bus of generators which are part of the BES, that act to trip the generator either directly or via lockout or tripping auxiliary relays.
- Automatic Reclosing, including:
 - Automatic Reclosing applied on the terminals of Elements connected to the BES bus located at generating plant substations where the total installed gross generating plant capacity is greater than the gross capacity of the largest BES generating unit within the Balancing Authority Area or, if a member of a Reserve Sharing Group, the largest generating unit within the Reserve Sharing Group.
 - Automatic Reclosing applied on the terminals of all BES Elements at substations one bus away from generating plants specified in Section 4.2.6.1 when the substation is less than 10 circuit-miles from the generating plant substation.
 - Automatic Reclosing applied as an integral part of an RAS specified in Section 4.2.4.

Reliability Standard PRC-005-4 includes five requirements.

On December 18, 2014, NERC submitted a petition for approval of PRC-005-4 to the Federal Energy Regulatory Commission (“FERC”), and on September 17, 2015, FERC approved the standard.

Exhibit A (3)
Reliability Standards Filed for Approval

Reliability Standard CIP-014-2

A. Introduction

1. **Title:** Physical Security
2. **Number:** CIP-014-2
3. **Purpose:** To identify and protect Transmission stations and Transmission substations, and their associated primary control centers, that if rendered inoperable or damaged as a result of a physical attack could result in instability, uncontrolled separation, or Cascading within an Interconnection.
4. **Applicability:**

4.1. Functional Entities:

- 4.1.1 Transmission Owner that owns a Transmission station or Transmission substation that meets any of the following criteria:

4.1.1.1 Transmission Facilities operated at 500 kV or higher. For the purpose of this criterion, the collector bus for a generation plant is not considered a Transmission Facility, but is part of the generation interconnection Facility.

4.1.1.2 Transmission Facilities that are operating between 200 kV and 499 kV at a single station or substation, where the station or substation is connected at 200 kV or higher voltages to three or more other Transmission stations or substations and has an "aggregate weighted value" exceeding 3000 according to the table below. The "aggregate weighted value" for a single station or substation is determined by summing the "weight value per line" shown in the table below for each incoming and each outgoing BES Transmission Line that is connected to another Transmission station or substation. For the purpose of this criterion, the collector bus for a generation plant is not considered a Transmission Facility, but is part of the generation interconnection Facility.

Voltage Value of a Line	Weight Value per Line
less than 200 kV (not applicable)	(not applicable)
200 kV to 299 kV	700
300 kV to 499 kV	1300
500 kV and above	0

- 4.1.1.3 Transmission Facilities at a single station or substation location that are identified by its Reliability Coordinator, Planning Coordinator, or

Transmission Planner as critical to the derivation of Interconnection Reliability Operating Limits (IROLs) and their associated contingencies.

4.1.1.4 Transmission Facilities identified as essential to meeting Nuclear Plant Interface Requirements.

4.1.2 Transmission Operator.

Exemption: Facilities in a “protected area,” as defined in 10 C.F.R. § 73.2, within the scope of a security plan approved or accepted by the Nuclear Regulatory Commission are not subject to this Standard; or, Facilities within the scope of a security plan approved or accepted by the Canadian Nuclear Safety Commission are not subject to this Standard.

5. Effective Dates:

See Implementation Plan for CIP-014-2.

6. Background:

This Reliability Standard addresses the directives from the FERC order issued March 7, 2014, *Reliability Standards for Physical Security Measures*, 146 FERC ¶ 61,166 (2014), which required NERC to develop a physical security reliability standard(s) to identify and protect facilities that if rendered inoperable or damaged could result in instability, uncontrolled separation, or Cascading within an Interconnection.

B. Requirements and Measures

R1. Each Transmission Owner shall perform an initial risk assessment and subsequent risk assessments of its Transmission stations and Transmission substations (existing and planned to be in service within 24 months) that meet the criteria specified in Applicability Section 4.1.1. The initial and subsequent risk assessments shall consist of a transmission analysis or transmission analyses designed to identify the Transmission station(s) and Transmission substation(s) that if rendered inoperable or damaged could result in instability, uncontrolled separation, or Cascading within an Interconnection. *[VRF: High; Time-Horizon: Long-term Planning]*

1.1. Subsequent risk assessments shall be performed:

- At least once every 30 calendar months for a Transmission Owner that has identified in its previous risk assessment (as verified according to Requirement R2) one or more Transmission stations or Transmission substations that if rendered inoperable or damaged could result in instability, uncontrolled separation, or Cascading within an Interconnection; or
- At least once every 60 calendar months for a Transmission Owner that has not identified in its previous risk assessment (as verified according to Requirement R2) any Transmission stations or Transmission substations that if rendered inoperable or damaged could result in instability, uncontrolled separation, or Cascading within an Interconnection.

1.2. The Transmission Owner shall identify the primary control center that operationally controls each Transmission station or Transmission substation identified in the Requirement R1 risk assessment.

M1. Examples of acceptable evidence may include, but are not limited to, dated written or electronic documentation of the risk assessment of its Transmission stations and Transmission substations (existing and planned to be in service within 24 months) that meet the criteria in Applicability Section 4.1.1 as specified in Requirement R1. Additionally, examples of acceptable evidence may include, but are not limited to, dated written or electronic documentation of the identification of the primary control center that operationally controls each Transmission station or Transmission substation identified in the Requirement R1 risk assessment as specified in Requirement R1, Part 1.2.

R2. Each Transmission Owner shall have an unaffiliated third party verify the risk assessment performed under Requirement R1. The verification may occur concurrent with or after the risk assessment performed under Requirement R1. *[VRF: Medium; Time-Horizon: Long-term Planning]*

2.1. Each Transmission Owner shall select an unaffiliated verifying entity that is either:

- A registered Planning Coordinator, Transmission Planner, or Reliability Coordinator; or
 - An entity that has transmission planning or analysis experience.
- 2.2.** The unaffiliated third party verification shall verify the Transmission Owner’s risk assessment performed under Requirement R1, which may include recommendations for the addition or deletion of a Transmission station(s) or Transmission substation(s). The Transmission Owner shall ensure the verification is completed within 90 calendar days following the completion of the Requirement R1 risk assessment.
- 2.3.** If the unaffiliated verifying entity recommends that the Transmission Owner add a Transmission station(s) or Transmission substation(s) to, or remove a Transmission station(s) or Transmission substation(s) from, its identification under Requirement R1, the Transmission Owner shall either, within 60 calendar days of completion of the verification, for each recommended addition or removal of a Transmission station or Transmission substation:
- Modify its identification under Requirement R1 consistent with the recommendation; or
 - Document the technical basis for not modifying the identification in accordance with the recommendation.
- 2.4.** Each Transmission Owner shall implement procedures, such as the use of non-disclosure agreements, for protecting sensitive or confidential information made available to the unaffiliated third party verifier and to protect or exempt sensitive or confidential information developed pursuant to this Reliability Standard from public disclosure.
- M2.** Examples of acceptable evidence may include, but are not limited to, dated written or electronic documentation that the Transmission Owner completed an unaffiliated third party verification of the Requirement R1 risk assessment and satisfied all of the applicable provisions of Requirement R2, including, if applicable, documenting the technical basis for not modifying the Requirement R1 identification as specified under Part 2.3. Additionally, examples of evidence may include, but are not limited to, written or electronic documentation of procedures to protect information under Part 2.4.
- R3.** For a primary control center(s) identified by the Transmission Owner according to Requirement R1, Part 1.2 that a) operationally controls an identified Transmission station or Transmission substation verified according to Requirement R2, and b) is not under the operational control of the Transmission Owner: the Transmission Owner shall, within seven calendar days following completion of Requirement R2, notify the Transmission Operator that has operational control of the primary control center of

such identification and the date of completion of Requirement R2. *[VRF: Lower; Time-Horizon: Long-term Planning]*

- 3.1.** If a Transmission station or Transmission substation previously identified under Requirement R1 and verified according to Requirement R2 is removed from the identification during a subsequent risk assessment performed according to Requirement R1 or a verification according to Requirement R2, then the Transmission Owner shall, within seven calendar days following the verification or the subsequent risk assessment, notify the Transmission Operator that has operational control of the primary control center of the removal.
- M3.** Examples of acceptable evidence may include, but are not limited to, dated written or electronic notifications or communications that the Transmission Owner notified each Transmission Operator, as applicable, according to Requirement R3.
- R4.** Each Transmission Owner that identified a Transmission station, Transmission substation, or a primary control center in Requirement R1 and verified according to Requirement R2, and each Transmission Operator notified by a Transmission Owner according to Requirement R3, shall conduct an evaluation of the potential threats and vulnerabilities of a physical attack to each of their respective Transmission station(s), Transmission substation(s), and primary control center(s) identified in Requirement R1 and verified according to Requirement R2. The evaluation shall consider the following: *[VRF: Medium; Time-Horizon: Operations Planning, Long-term Planning]*
 - 4.1.** Unique characteristics of the identified and verified Transmission station(s), Transmission substation(s), and primary control center(s);
 - 4.2.** Prior history of attack on similar facilities taking into account the frequency, geographic proximity, and severity of past physical security related events; and
 - 4.3.** Intelligence or threat warnings received from sources such as law enforcement, the Electric Reliability Organization (ERO), the Electricity Sector Information Sharing and Analysis Center (ES-ISAC), U.S. federal and/or Canadian governmental agencies, or their successors.
- M4.** Examples of evidence may include, but are not limited to, dated written or electronic documentation that the Transmission Owner or Transmission Operator conducted an evaluation of the potential threats and vulnerabilities of a physical attack to their respective Transmission station(s), Transmission substation(s) and primary control center(s) as specified in Requirement R4.
- R5.** Each Transmission Owner that identified a Transmission station, Transmission substation, or primary control center in Requirement R1 and verified according to Requirement R2, and each Transmission Operator notified by a Transmission Owner according to Requirement R3, shall develop and implement a documented physical security plan(s) that covers their respective Transmission station(s), Transmission substation(s), and primary control center(s). The physical security plan(s) shall be

developed within 120 calendar days following the completion of Requirement R2 and executed according to the timeline specified in the physical security plan(s). The physical security plan(s) shall include the following attributes: *[VRF: High; Time-Horizon: Long-term Planning]*

- 5.1.** Resiliency or security measures designed collectively to deter, detect, delay, assess, communicate, and respond to potential physical threats and vulnerabilities identified during the evaluation conducted in Requirement R4.
 - 5.2.** Law enforcement contact and coordination information.
 - 5.3.** A timeline for executing the physical security enhancements and modifications specified in the physical security plan.
 - 5.4.** Provisions to evaluate evolving physical threats, and their corresponding security measures, to the Transmission station(s), Transmission substation(s), or primary control center(s).
- M5.** Examples of evidence may include, but are not limited to, dated written or electronic documentation of its physical security plan(s) that covers their respective identified and verified Transmission station(s), Transmission substation(s), and primary control center(s) as specified in Requirement R5, and additional evidence demonstrating execution of the physical security plan according to the timeline specified in the physical security plan.
- R6.** Each Transmission Owner that identified a Transmission station, Transmission substation, or primary control center in Requirement R1 and verified according to Requirement R2, and each Transmission Operator notified by a Transmission Owner according to Requirement R3, shall have an unaffiliated third party review the evaluation performed under Requirement R4 and the security plan(s) developed under Requirement R5. The review may occur concurrently with or after completion of the evaluation performed under Requirement R4 and the security plan development under Requirement R5. *[VRF: Medium; Time-Horizon: Long-term Planning]*
- 6.1.** Each Transmission Owner and Transmission Operator shall select an unaffiliated third party reviewer from the following:
 - An entity or organization with electric industry physical security experience and whose review staff has at least one member who holds either a Certified Protection Professional (CPP) or Physical Security Professional (PSP) certification.
 - An entity or organization approved by the ERO.
 - A governmental agency with physical security expertise.

- An entity or organization with demonstrated law enforcement, government, or military physical security expertise.
- 6.2.** The Transmission Owner or Transmission Operator, respectively, shall ensure that the unaffiliated third party review is completed within 90 calendar days of completing the security plan(s) developed in Requirement R5. The unaffiliated third party review may, but is not required to, include recommended changes to the evaluation performed under Requirement R4 or the security plan(s) developed under Requirement R5.
- 6.3.** If the unaffiliated third party reviewer recommends changes to the evaluation performed under Requirement R4 or security plan(s) developed under Requirement R5, the Transmission Owner or Transmission Operator shall, within 60 calendar days of the completion of the unaffiliated third party review, for each recommendation:
- Modify its evaluation or security plan(s) consistent with the recommendation; or
 - Document the reason(s) for not modifying the evaluation or security plan(s) consistent with the recommendation.
- 6.4.** Each Transmission Owner and Transmission Operator shall implement procedures, such as the use of non-disclosure agreements, for protecting sensitive or confidential information made available to the unaffiliated third party reviewer and to protect or exempt sensitive or confidential information developed pursuant to this Reliability Standard from public disclosure.
- M6.** Examples of evidence may include, but are not limited to, written or electronic documentation that the Transmission Owner or Transmission Operator had an unaffiliated third party review the evaluation performed under Requirement R4 and the security plan(s) developed under Requirement R5 as specified in Requirement R6 including, if applicable, documenting the reasons for not modifying the evaluation or security plan(s) in accordance with a recommendation under Part 6.3. Additionally, examples of evidence may include, but are not limited to, written or electronic documentation of procedures to protect information under Part 6.4.

C. Compliance

1. Compliance Monitoring Process

1.1. Compliance Enforcement Authority

As defined in the NERC Rules of Procedure, “Compliance Enforcement Authority” (CEA) means NERC or the Regional Entity in their respective roles of monitoring and enforcing compliance with the NERC Reliability Standards.

1.2. Evidence Retention

The following evidence retention periods identify the period of time an entity is required to retain specific evidence to demonstrate compliance. For instances where the evidence retention period specified below is shorter than the time since the last audit, the CEA may ask an entity to provide other evidence during an on-site visit to show that it was compliant for the full time period since the last audit.

The Transmission Owner and Transmission Operator shall keep data or evidence to show compliance, as identified below, unless directed by its Compliance Enforcement Authority (CEA) to retain specific evidence for a longer period of time as part of an investigation.

The responsible entities shall retain documentation as evidence for three years.

If a Responsible Entity is found non-compliant, it shall keep information related to the non-compliance until mitigation is complete and approved, or for the time specified above, whichever is longer.

The CEA shall keep the last audit records and all requested and submitted subsequent audit records, subject to the confidentiality provisions of Section 1500 of the Rules of Procedure and the provisions of Section 1.4 below.

1.3. Compliance Monitoring and Assessment Processes:

Compliance Audits

Self-Certifications

Spot Checking

Compliance Violation Investigations

Self-Reporting

Complaints Text

1.4. Additional Compliance Information

Confidentiality: To protect the confidentiality and sensitive nature of the evidence for demonstrating compliance with this standard, all evidence will be retained at the Transmission Owner’s and Transmission Operator’s facilities.

2. Table of Compliance Elements

R #	Time Horizon	VRF	Violation Severity Levels (CIP-014-1)			
			Lower VSL	Moderate VSL	High VSL	Severe VSL
R1	Long-term Planning	High	<p>The Transmission Owner performed an initial risk assessment but did so after the date specified in the implementation plan for performing the initial risk assessment but less than or equal to two calendar months after that date;</p> <p>OR</p> <p>The Transmission Owner that has identified in its previous risk assessment one or more Transmission stations or Transmission substations that if rendered inoperable or damaged could result in instability,</p>	<p>The Transmission Owner performed an initial risk assessment but did so more than two calendar months after the date specified in the implementation plan for performing the initial risk assessment but less than or equal to four calendar months after that date;</p> <p>OR</p> <p>The Transmission Owner that has identified in its previous risk assessment one or more Transmission stations or Transmission substations that if rendered inoperable or damaged could</p>	<p>The Transmission Owner performed an initial risk assessment but did so more than four calendar months after the date specified in the implementation plan for performing the initial risk assessment but less than or equal to six calendar months after that date;</p> <p>OR</p> <p>The Transmission Owner that has identified in its previous risk assessment one or more Transmission stations or Transmission substations that if rendered inoperable or damaged could result in instability,</p>	<p>The Transmission Owner performed an initial risk assessment but did so more than six calendar months after the date specified in the implementation plan for performing the initial risk assessment;</p> <p>OR</p> <p>The Transmission Owner failed to perform an initial risk assessment;</p> <p>OR</p> <p>The Transmission Owner that has identified in its previous risk assessment one or more Transmission stations or</p>

R #	Time Horizon	VRF	Violation Severity Levels (CIP-014-1)			
			Lower VSL	Moderate VSL	High VSL	Severe VSL
			uncontrolled separation, or Cascading within an Interconnection performed a subsequent risk assessment but did so after 30 calendar months but less than or equal to 32 calendar months; OR The Transmission Owner that has not identified in its previous risk assessment any Transmission stations or Transmission substations that if rendered inoperable or damaged could result in instability, uncontrolled separation, or Cascading within an Interconnection performed a	result in instability, uncontrolled separation, or Cascading within an Interconnection performed a subsequent risk assessment but did so after 32 calendar months but less than or equal to 34 calendar months; OR The Transmission Owner that has not identified in its previous risk assessment any Transmission stations or Transmission substations that if rendered inoperable or damaged could result in instability, uncontrolled separation, or Cascading within an Interconnection performed a	uncontrolled separation, or Cascading within an Interconnection performed a subsequent risk assessment but did so after 34 calendar months but less than or equal to 36 calendar months; OR The Transmission Owner that has not identified in its previous risk assessment any Transmission stations or Transmission substations that if rendered inoperable or damaged could result in instability, uncontrolled separation, or Cascading within an Interconnection performed a subsequent risk	Transmission substations that if rendered inoperable or damaged could result in instability, uncontrolled separation, or Cascading within an Interconnection performed a subsequent risk assessment but did so after more than 36 calendar months; OR The Transmission Owner that has identified in its previous risk assessment one or more Transmission stations or Transmission substations that if rendered inoperable or damaged could result in instability, uncontrolled separation, or

R #	Time Horizon	VRF	Violation Severity Levels (CIP-014-1)			
			Lower VSL	Moderate VSL	High VSL	Severe VSL
			subsequent risk assessment but did so after 60 calendar months but less than or equal to 62 calendar months.	subsequent risk assessment but did so after 62 calendar months but less than or equal to 64 calendar months.	assessment but did so after 64 calendar months but less than or equal to 66 calendar months; OR The Transmission Owner performed a risk assessment but failed to include Part 1.2.	Cascading within an Interconnection failed to perform a risk assessment; OR The Transmission Owner that has not identified in its previous risk assessment any Transmission stations or Transmission substations that if rendered inoperable or damaged could result in instability, uncontrolled separation, or Cascading within an Interconnection performed a subsequent risk assessment but did so after more than 66 calendar months; OR

R #	Time Horizon	VRF	Violation Severity Levels (CIP-014-1)			
			Lower VSL	Moderate VSL	High VSL	Severe VSL
						The Transmission Owner that has not identified in its previous risk assessment any Transmission station and Transmission substations that if rendered inoperable or damaged could result in instability, uncontrolled separation, or Cascading within an Interconnection failed to perform a subsequent risk assessment.
R2	Long-term Planning	Medium	The Transmission Owner had an unaffiliated third party verify the risk assessment performed under Requirement R1 but did so in more than 90 calendar days but less than or equal to 100 calendar days	The Transmission Owner had an unaffiliated third party verify the risk assessment performed under Requirement R1 but did so more than 100 calendar days but less than or equal to 110 calendar days	The Transmission Owner had an unaffiliated third party verify the risk assessment performed under Requirement R1 but did so more than 110 calendar days but less than or equal to 120 calendar days	The Transmission Owner had an unaffiliated third party verify the risk assessment performed under Requirement R1 but did so more than 120 calendar days following

R #	Time Horizon	VRF	Violation Severity Levels (CIP-014-1)			
			Lower VSL	Moderate VSL	High VSL	Severe VSL
			following completion of Requirement R1; OR The Transmission Owner had an unaffiliated third party verify the risk assessment performed under Requirement R1 and modified or documented the technical basis for not modifying its identification under Requirement R1 as required by Part 2.3 but did so more than 60 calendar days and less than or equal to 70 calendar days from completion of the third party verification.	following completion of Requirement R1; Or The Transmission Owner had an unaffiliated third party verify the risk assessment performed under Requirement R1 and modified or documented the technical basis for not modifying its identification under Requirement R1 as required by Part 2.3 but did so more than 70 calendar days and less than or equal to 80 calendar days from completion of the third party verification.	following completion of Requirement R1; OR The Transmission Owner had an unaffiliated third party verify the risk assessment performed under Requirement R1 and modified or documented the technical basis for not modifying its identification under Requirement R1 as required by Part 2.3 but did so more than 80 calendar days from completion of the third party verification; OR The Transmission Owner had an unaffiliated third party verify the risk assessment performed under Requirement R1	completion of Requirement R1; OR The Transmission Owner failed to have an unaffiliated third party verify the risk assessment performed under Requirement R1; OR The Transmission Owner had an unaffiliated third party verify the risk assessment performed under Requirement R1 but failed to implement procedures for protecting information per Part 2.4.

R #	Time Horizon	VRF	Violation Severity Levels (CIP-014-1)			
			Lower VSL	Moderate VSL	High VSL	Severe VSL
					but failed to modify or document the technical basis for not modifying its identification under R1 as required by Part 2.3.	
R3	Long-term Planning	Lower	<p>The Transmission Owner notified the Transmission Operator that operates the primary control center as specified in Requirement R3 but did so more than seven calendar days and less than or equal to nine calendar days following the completion of Requirement R2;</p> <p>OR</p> <p>The Transmission Owner notified the Transmission Operator that operates the primary</p>	<p>The Transmission Owner notified the Transmission Operator that operates the primary control center as specified in Requirement R3 but did so more than nine calendar days and less than or equal to 11 calendar days following the completion of Requirement R2;</p> <p>OR</p> <p>The Transmission Owner notified the Transmission Operator that operates the primary</p>	<p>The Transmission Owner notified the Transmission Operator that operates the primary control center as specified in Requirement R3 but did so more than 11 calendar days and less than or equal to 13 calendar days following the completion of Requirement R2;</p> <p>OR</p> <p>The Transmission Owner notified the Transmission Operator that operates the primary control center of the removal from</p>	<p>The Transmission Owner notified the Transmission Operator that operates the primary control center as specified in Requirement R3 but did so more than 13 calendar days following the completion of Requirement R2;</p> <p>OR</p> <p>The Transmission Owner failed to notify the Transmission Operator that it operates a control</p>

R #	Time Horizon	VRF	Violation Severity Levels (CIP-014-1)			
			Lower VSL	Moderate VSL	High VSL	Severe VSL
			control center of the removal from the identification in Requirement R1 but did so more than seven calendar days and less than or equal to nine calendar days following the verification or the subsequent risk assessment.	control center of the removal from the identification in Requirement R1 but did so more than nine calendar days and less than or equal to 11 calendar days following the verification or the subsequent risk assessment.	the identification in Requirement R1 but did so more than 11 calendar days and less than or equal to 13 calendar days following the verification or the subsequent risk assessment.	center identified in Requirement R1; OR The Transmission Owner notified the Transmission Operator that operates the primary control center of the removal from the identification in Requirement R1 but did so more than 13 calendar days following the verification or the subsequent risk assessment. OR The Transmission Owner failed to notify the Transmission Operator that operates the primary control center of the removal from the

R #	Time Horizon	VRF	Violation Severity Levels (CIP-014-1)			
			Lower VSL	Moderate VSL	High VSL	Severe VSL
						identification in Requirement R1.
R4	Operations Planning, Long-term Planning	Medium	N/A	The Responsible Entity conducted an evaluation of the potential physical threats and vulnerabilities to each of its Transmission station(s), Transmission substation(s), and primary control center(s) identified in Requirement R1 but failed to consider one of Parts 4.1 through 4.3 in the evaluation.	The Responsible Entity conducted an evaluation of the potential physical threats and vulnerabilities to each of its Transmission station(s), Transmission substation(s), and primary control center(s) identified in Requirement R1 but failed to consider two of Parts 4.1 through 4.3 in the evaluation.	The Responsible Entity failed to conduct an evaluation of the potential physical threats and vulnerabilities to each of its Transmission station(s), Transmission substation(s), and primary control center(s) identified in Requirement R1; OR The Responsible Entity conducted an evaluation of the potential physical threats and vulnerabilities to each of its Transmission station(s), Transmission

R #	Time Horizon	VRF	Violation Severity Levels (CIP-014-1)			
			Lower VSL	Moderate VSL	High VSL	Severe VSL
						substation(s), and primary control center(s) identified in Requirement R1 but failed to consider Parts 4.1 through 4.3.
R5	Long-term Planning	High	<p>The Responsible Entity developed and implemented a documented physical security plan(s) that covers each of its Transmission station(s), Transmission substation(s), and primary control center(s) identified in Requirement R1 but did so more than 120 calendar days but less than or equal to 130 calendar days after completing Requirement R2;</p> <p>OR</p>	<p>The Responsible Entity developed and implemented a documented physical security plan(s) that covers each of its Transmission station(s), Transmission substation(s), and primary control center(s) identified in Requirement R1 but did so more than 130 calendar days but less than or equal to 140 calendar days after completing Requirement R2;</p> <p>OR</p>	<p>The Responsible Entity developed and implemented a documented physical security plan(s) that covers each of its Transmission station(s), Transmission substation(s), and primary control center(s) identified in Requirement R1 but did so more than 140 calendar days but less than or equal to 150 calendar days after completing Requirement R2;</p> <p>OR</p>	<p>The Responsible Entity developed and implemented a documented physical security plan(s) that covers each of its Transmission station(s), Transmission substation(s), and primary control center(s) identified in Requirement R1 but did so more than 150 calendar days after completing the verification in Requirement R2;</p> <p>OR</p>

R #	Time Horizon	VRF	Violation Severity Levels (CIP-014-1)			
			Lower VSL	Moderate VSL	High VSL	Severe VSL
			<p>The Responsible Entity developed and implemented a documented physical security plan(s) that covers its Transmission station(s), Transmission substation(s), and primary control center(s) identified in Requirement R1 and verified according to Requirement R2 but failed to include one of Parts 5.1 through 5.4 in the plan.</p>	<p>The Responsible Entity developed and implemented a documented physical security plan(s) that covers its Transmission station(s), Transmission substation(s), and primary control center(s) identified in Requirement R1 and verified according to Requirement R2 but failed to include two of Parts 5.1 through 5.4 in the plan.</p>	<p>The Responsible Entity developed and implemented a documented physical security plan(s) that covers its Transmission station(s), Transmission substation(s), and primary control center(s) identified in Requirement R1 and verified according to Requirement R2 but failed to include three of Parts 5.1 through 5.4 in the plan.</p>	<p>The Responsible Entity failed to develop and implement a documented physical security plan(s) that covers its Transmission station(s), Transmission substation(s), and primary control center(s) identified in Requirement R1 and verified according to Requirement R2.</p> <p>OR</p> <p>The Responsible Entity developed and implemented a documented physical security plan(s) that covers its Transmission station(s), Transmission substation(s), and primary control</p>

R #	Time Horizon	VRF	Violation Severity Levels (CIP-014-1)			
			Lower VSL	Moderate VSL	High VSL	Severe VSL
						center(s) identified in Requirement R1 and verified according to Requirement 2 but failed to include Parts 5.1 through 5.4 in the plan.
R6	Long-term Planning	Medium	<p>The Responsible Entity had an unaffiliated third party review the evaluation performed under Requirement R4 and the security plan(s) developed under Requirement R5 but did so in more than 90 calendar days but less than or equal to 100 calendar days;</p> <p>OR</p> <p>The Responsible Entity had an unaffiliated third party review the evaluation performed under Requirement</p>	<p>The Responsible Entity had an unaffiliated third party review the evaluation performed under Requirement R4 and the security plan(s) developed under Requirement R5 but did so in more than 100 calendar days but less than or equal to 110 calendar days;</p> <p>OR</p> <p>The Responsible Entity had an unaffiliated third party review the evaluation performed</p>	<p>The Responsible Entity had an unaffiliated third party review the evaluation performed under Requirement R4 and the security plan(s) developed under Requirement R5 but did so more than 110 calendar days but less than or equal to 120 calendar days;</p> <p>OR</p> <p>The Responsible Entity had an unaffiliated third party review the evaluation performed under Requirement R4 and the security plan(s) developed</p>	<p>The Responsible Entity failed to have an unaffiliated third party review the evaluation performed under Requirement R4 and the security plan(s) developed under Requirement R5 in more than 120 calendar days;</p> <p>OR</p> <p>The Responsible Entity failed to have an unaffiliated third party review the evaluation performed under Requirement R4 and</p>

R #	Time Horizon	VRF	Violation Severity Levels (CIP-014-1)			
			Lower VSL	Moderate VSL	High VSL	Severe VSL
			R4 and the security plan(s) developed under Requirement R5 and modified or documented the reason for not modifying the security plan(s) as specified in Part 6.3 but did so more than 60 calendar days and less than or equal to 70 calendar days following completion of the third party review.	under Requirement R4 and the security plan(s) developed under Requirement R5 and modified or documented the reason for not modifying the security plan(s) as specified in Part 6.3 but did so more than 70 calendar days and less than or equal to 80 calendar days following completion of the third party review.	under Requirement R5 and modified or documented the reason for not modifying the security plan(s) as specified in Part 6.3 but did so more than 80 calendar days following completion of the third party review; OR The Responsible Entity had an unaffiliated third party review the evaluation performed under Requirement R4 and the security plan(s) developed under Requirement R5 but did not document the reason for not modifying the security plan(s) as specified in Part 6.3.	the security plan(s) developed under Requirement R5; OR The Responsible Entity had an unaffiliated third party review the evaluation performed under Requirement R4 and the security plan(s) developed under Requirement R5 but failed to implement procedures for protecting information per Part 6.4.

D. Regional Variances

None.

E. Interpretations

None.

F. Associated Documents

None.

Version History

Version	Date	Action	Change Tracking
1	October 1, 2015	Effective Date	New
2	April 16, 2015	Revised to meet FERC Order 802 directive to remove “widespread”.	Revision
2	May 7, 2015	Adopted by the NERC Board of Trustees	
2	July 14, 2015	FERC Letter Order in Docket No. RD15-4-000 approving CIP-014-2	

Guidelines and Technical Basis

Section 4 Applicability

The purpose of Reliability Standard CIP-014 is to protect Transmission stations and Transmission substations, and their associated primary control centers that if rendered inoperable or damaged as a result of a physical attack could result in instability, uncontrolled separation, or Cascading within an Interconnection. To properly include those entities that own or operate such Facilities, the Reliability Standard CIP-014 first applies to Transmission Owners that own Transmission Facilities that meet the specific criteria in Applicability Section 4.1.1.1 through 4.1.1.4. The Facilities described in Applicability Section 4.1.1.1 through 4.1.1.4 mirror those Transmission Facilities that meet the bright line criteria for “Medium Impact” Transmission Facilities under Attachment 1 of Reliability Standard CIP-002-5.1. Each Transmission Owner that owns Transmission Facilities that meet the criteria in Section 4.1.1.1 through 4.1.1.4 is required to perform a risk assessment as specified in Requirement R1 to identify its Transmission stations and Transmission substations, and their associated primary control centers, that if rendered inoperable or damaged as a result of a physical attack could result in instability, uncontrolled separation, or Cascading within an Interconnection. The Standard Drafting Team (SDT) expects this population will be small and that many Transmission Owners that meet the applicability of this standard will not actually identify any such Facilities. Only those Transmission Owners with Transmission stations or Transmission substations identified in the risk assessment (and verified under Requirement R2) have performance obligations under Requirements R3 through R6.

This standard also applies to Transmission Operators. A Transmission Operator’s obligations under the standard, however, are only triggered if the Transmission Operator is notified by an applicable Transmission Owner under Requirement R3 that the Transmission Operator operates a primary control center that operationally controls a Transmission station(s) or Transmission substation(s) identified in the Requirement R1 risk assessment. A primary control center operationally controls a Transmission station or Transmission substation when the control center’s electronic actions can cause direct physical action at the identified Transmission station or Transmission substation, such as opening a breaker, as opposed to a control center that only has information from the Transmission station or Transmission substation and must coordinate direct action through another entity. Only Transmission Operators who are notified that they have primary control centers under this standard have performance obligations under Requirements R4 through R6. In other words, primary control center for purposes of this Standard is the control center that the Transmission Owner or Transmission Operator, respectively, uses as its primary, permanently-manned site to physically operate a Transmission station or Transmission substation that is identified in Requirement R1 and verified in Requirement R2. Control centers that provide back-up capability are not applicable, as they are a form of resiliency and intentionally redundant.

The SDT considered several options for bright line criteria that could be used to determine applicability and provide an initial threshold that defines the set of Transmission stations and Transmission substations that would meet the directives of the FERC order on physical security (*i.e.*, those that could cause instability, uncontrolled separation, or Cascading within an

Interconnection). The SDT determined that using the criteria for Medium Impact Transmission Facilities in Attachment 1 of CIP-002-5.1 would provide a conservative threshold for defining which Transmission stations and Transmission substations must be included in the risk assessment in Requirement R1 of CIP-014. Additionally, the SDT concluded that using the CIP-002-5.1 Medium Impact criteria was appropriate because it has been approved by stakeholders, NERC, and FERC, and its use provides a technically sound basis to determine which Transmission Owners should conduct the risk assessment. As described in CIP-002-5.1, the failure of a Transmission station or Transmission substation that meets the Medium Impact criteria could have the capability to result in exceeding one or more Interconnection Reliability Operating Limits (IROLs). The SDT understands that using this bright line criteria to determine applicability may require some Transmission Owners to perform risk assessments under Requirement R1 that will result in a finding that none of their Transmission stations or Transmission substations would pose a risk of instability, uncontrolled separation, or Cascading within an Interconnection. However, the SDT determined that higher bright lines could not be technically justified to ensure inclusion of all Transmission stations and Transmission substations, and their associated primary control centers that, if rendered inoperable or damaged as a result of a physical attack could result in instability, uncontrolled separation, or Cascading within an Interconnection. Further guidance and technical basis for the bright line criteria for Medium Impact Facilities can be found in the Guidelines and Technical Basis section of CIP-002-5.1.

Additionally, the SDT determined that it was not necessary to include Generator Operators and Generator Owners in the Reliability Standard. First, Transmission stations or Transmission substations interconnecting generation facilities are considered when determining applicability. Transmission Owners will consider those Transmission stations and Transmission substations that include a Transmission station on the high side of the Generator Step-up transformer (GSU) using Applicability Section 4.1.1.1 and 4.1.1.2. As an example, a Transmission station or Transmission substation identified as a Transmission Owner facility that interconnects generation will be subject to the Requirement R1 risk assessment if it operates at 500kV or greater or if it is connected at 200 kV – 499kV to three or more other Transmission stations or Transmission substations and has an "aggregate weighted value" exceeding 3000 according to the table in Applicability Section 4.1.1.2. Second, the Transmission analysis or analyses conducted under Requirement R1 should take into account the impact of the loss of generation connected to applicable Transmission stations or Transmission substations. Additionally, the FERC order does not explicitly mention generation assets and is reasonably understood to focus on the most critical Transmission Facilities. The diagram below shows an example of a station.

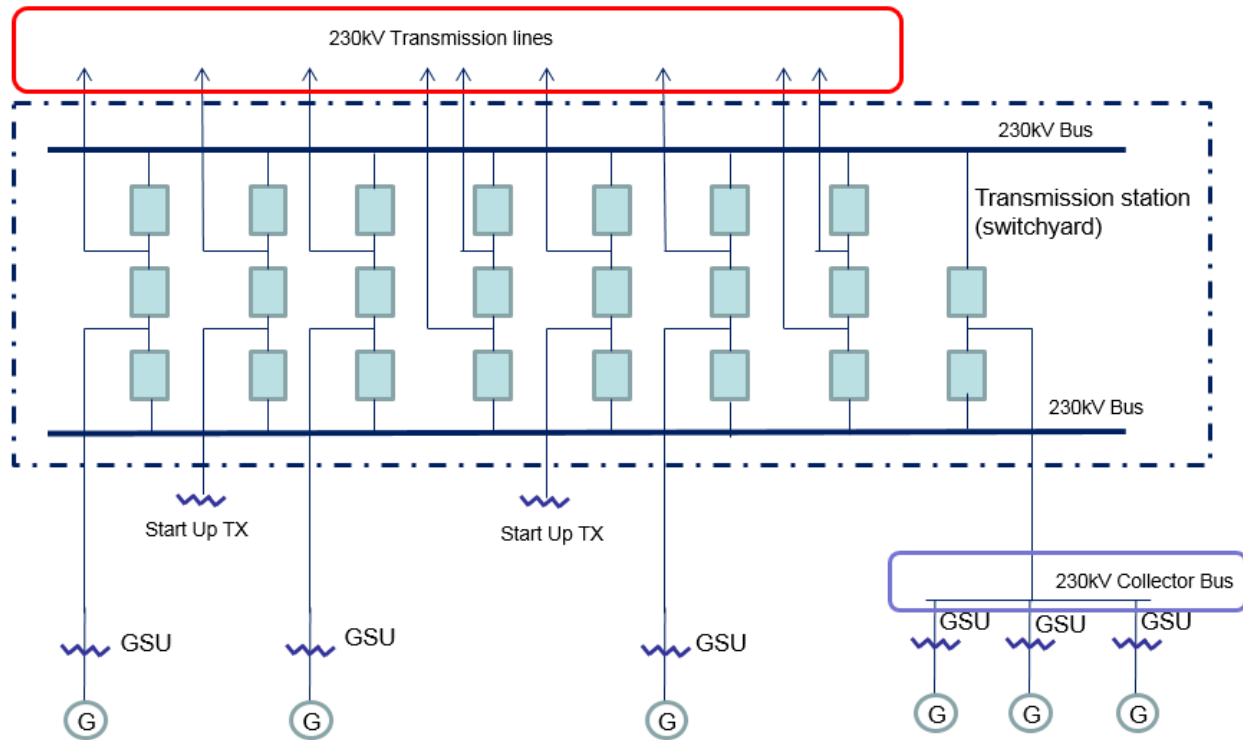

Also, the SDT uses the phrase “Transmission stations or Transmission substations” to recognize the existence of both stations and substations. Many entities in industry consider a substation to be a location with physical borders (i.e. fence, wall, etc.) that contains at least an autotransformer. Locations also exist that do not contain autotransformers, and many entities in industry refer to those locations as stations (switching stations or switchyards). Therefore, the SDT chose to use both “station” and “substation” to refer to the locations where groups of Transmission Facilities exist.

On the issue of joint ownership, the SDT recognizes that this issue is not unique to CIP-014, and expects that the applicable Transmission Owners and Transmission Operators will develop memorandums of understanding, agreements, Coordinated Functional Registrations, or procedures, etc., to designate responsibilities under CIP-014 when joint ownership is at issue, which is similar to what many entities have completed for other Reliability Standards.

The language contained in the applicability section regarding the collector bus is directly copied from CIP-002-5.1, Attachment 1, and has no additional meaning within the CIP-014 standard.

Requirement R1

The initial risk assessment required under Requirement R1 must be completed on or before the effective date of the standard. Subsequent risk assessments are to be performed at least once every 30 or 60 months depending on the results of the previous risk assessment per Requirement R1, Part 1.1. In performing the risk assessment under Requirement R1, the

Transmission Owner should first identify their population of Transmission stations and Transmission substations that meet the criteria contained in Applicability Section 4.1.1. Requirement R1 then requires the Transmission Owner to perform a risk assessment, consisting of a transmission analysis, to determine which of those Transmission stations and Transmission Substations if rendered inoperable or damaged could result in instability, uncontrolled separation, or Cascading within an Interconnection. The requirement is not to require identification of, and thus, not intended to bring within the scope of the standard a Transmission station or Transmission substation unless the applicable Transmission Owner determines through technical studies and analyses based on objective analysis, technical expertise, operating experience and experienced judgment that the loss of such facility would have a critical impact on the operation of the Interconnection in the event the asset is rendered inoperable or damaged. In the November 20, 2014 Order, FERC reiterated that “only an instability that has a “critical impact on the operation of the interconnection” warrants finding that the facility causing the instability is critical under Requirement R1.” The Transmission Owner may determine the criteria for critical impact by considering, among other criteria, any of the following:

- Criteria or methodology used by Transmission Planners or Planning Coordinators in TPL-001-4, Requirement R6
- NERC EOP-004-2 reporting criteria
- Area or magnitude of potential impact

The standard does not mandate the specific analytical method for performing the risk assessment. The Transmission Owner has the discretion to choose the specific method that best suites its needs. As an example, an entity may perform a Power Flow analysis and stability analysis at a variety of load levels.

Performing Risk Assessments

The Transmission Owner has the discretion to select a transmission analysis method that fits its facts and system circumstances. To mandate a specific approach is not technically desirable and may lead to results that fail to adequately consider regional, topological, and system circumstances. The following guidance is only an example on how a Transmission Owner may perform a power flow and/or stability analysis to identify those Transmission stations and Transmission substations that if rendered inoperable or damaged as a result of a physical attack could result in instability, uncontrolled separation, or Cascading within an Interconnection. An entity could remove all lines, without regard to the voltage level, to a single Transmission station or Transmission substation and review the simulation results to assess system behavior to determine if Cascading of Transmission Facilities, uncontrolled separation, or voltage or frequency instability is likely to occur over a significant area of the Interconnection. Using engineering judgment, the Transmission Owner (possibly in consultation with regional planning or operation committees and/or ISO/RTO committee input) should develop criteria (e.g. imposing a fault near the removed Transmission station or Transmission substation) to identify a contingency or parameters that result in potential instability, uncontrolled separation, or Cascading within an Interconnection. Regional consultation on these matters is likely to be

helpful and informative, given that the inputs for the risk assessment and the attributes of what constitutes instability, uncontrolled separation, or Cascading within an Interconnection will likely vary from region-to-region or from ISO-to-ISO based on topology, system characteristics, and system configurations. Criteria could also include post-contingency facilities loadings above a certain emergency rating or failure of a power flow case to converge. Available special protection systems (SPS), if any, could be applied to determine if the system experiences any additional instability which may result in uncontrolled separation. Example criteria may include:

- (a) Thermal overloads beyond facility emergency ratings;
- (b) Voltage deviation exceeding $\pm 10\%$; or
- (c) Cascading outage/voltage collapse; or
- (d) Frequency below under-frequency load shed points

Periodicity

A Transmission Owner who identifies one or more Transmission stations or Transmission substations (as verified under Requirement R2) that if rendered inoperable or damaged could result in instability, uncontrolled separation, or Cascading within an Interconnection is required to conduct a risk assessment at least once every 30 months. This period ensures that the risk assessment remains current with projected conditions and configurations in the planned system. This risk assessment, as the initial assessment, must consider applicable planned Transmission stations and Transmission substations to be in service within 24 months. The 30 month timeframe aligns with the 24 month planned to be in service date because the Transmission Owner is provided the flexibility, depending on its planning cycle and the frequency in which it may plan to construct a new Transmission station or Transmission substation to more closely align these dates. The requirement is to conduct the risk assessment at least once every 30 months, so for a Transmission Owner that believes it is better to conduct a risk assessment once every 24 months, because of its planning cycle, it has the flexibility to do so.

Transmission Owners that have not identified any Transmission stations or Transmission substations (as verified under Requirement R2) that if rendered inoperable or damaged could result in instability, uncontrolled separation, or Cascading within an Interconnection are unlikely to see changes to their risk assessment in the Near-Term Planning Horizon. Consequently, a 60 month periodicity for completing a subsequent risk assessment is specified.

Identification of Primary Control Centers

After completing the risk assessment specified in Requirement R1, it is important to additionally identify the primary control center that operationally controls each Transmission station or Transmission substation that if rendered inoperable or damaged could result in instability, uncontrolled separation, or Cascading within an Interconnection. A primary control center

“operationally controls” a Transmission station or Transmission substation when the control center’s electronic actions can cause direct physical actions at the identified Transmission station and Transmission substation, such as opening a breaker.

Requirement R2

This requirement specifies verification of the risk assessment performed under Requirement R1 by an entity other than the owner or operator of the Requirement R1 risk assessment.

A verification of the risk assessment by an unaffiliated third party, as specified in Requirement R2, could consist of:

1. Certifying that the Requirement R1 risk assessment considers the Transmission stations and Transmission substations identified in Applicability Section 4.1.1.
2. Review of the model used to conduct the risk assessment to ensure it contains sufficient system topology to identify Transmission stations and Transmission substations that if rendered inoperable or damaged could cause instability, uncontrolled separation, or Cascading within an Interconnection.
3. Review of the Requirement R1 risk assessment methodology.

This requirement provides the flexibility for a Transmission Owner to select from unaffiliated registered and non-registered entities with transmission planning or analysis experience to perform the verification of the Requirement R1 risk assessment. The term unaffiliated means that the selected verifying entity cannot be a corporate affiliate (*i.e.*, the verifying or third party reviewer cannot be an entity that corporately controls, is controlled by or is under common control with, the Transmission Owner). The verifying entity also cannot be a division of the Transmission Owner that operates as a functional unit.

The prohibition on registered entities using a corporate affiliate to conduct the verification, however, does not prohibit a governmental entity (e.g., a city, a municipality, a U.S. federal power marketing agency, or any other political subdivision of U.S. or Canadian federal, state, or provincial governments) from selecting as the verifying entity another governmental entity within the same political subdivision. For instance, a U.S. federal power marketing agency may select as its verifier another U.S. federal agency to conduct its verification so long as the selected entity has transmission planning or analysis experience. Similarly, a Transmission Owner owned by a Canadian province can use a separate agency of that province to perform the verification. The verifying entity, however, must still be a third party and cannot be a division of the registered entity that operates as a functional unit.

Requirement R2 also provides that the “verification may occur concurrent with or after the risk assessment performed under Requirement R1.” This provision is designed to provide the Transmission Owner the flexibility to work with the verifying entity throughout (*i.e.*, concurrent with) the risk assessment, which for some Transmission Owners may be more efficient and effective. In other words, a Transmission Owner could collaborate with their unaffiliated verifying entity to perform the risk assessment under Requirement R1 such that both Requirement R1 and Requirement R2 are satisfied concurrently. The intent of Requirement R2

is to have an entity other than the owner or operator of the facility to be involved in the risk assessment process and have an opportunity to provide input. Accordingly, Requirement R2 is designed to allow entities the discretion to have a two-step process, where the Transmission Owner performs the risk assessment and subsequently has a third party review that assessment, or a one-step process, where the entity collaborates with a third party to perform the risk assessment.

Characteristics to consider in selecting a third party reviewer could include:

- Registered Entity with applicable planning and reliability functions.
- Experience in power system studies and planning.
- The entity's understanding of the MOD standards, TPL standards, and facility ratings as they pertain to planning studies.
- The entity's familiarity with the Interconnection within which the Transmission Owner is located.

With respect to the requirement that Transmission owners develop and implement procedures for protecting confidential and sensitive information, the Transmission Owner could have a method for identifying documents that require confidential treatment. One mechanism for protecting confidential or sensitive information is to prohibit removal of sensitive or confidential information from the Transmission Owner's site. Transmission Owners could include such a prohibition in a non-disclosure agreement with the verifying entity.

A Technical feasibility study is not required in the Requirement R2 documentation of the technical basis for not modifying the identification in accordance with the recommendation.

On the issue of the difference between a verifier in Requirement R2 and a reviewer in Requirement R6, the SDT indicates that the verifier will confirm that the risk assessment was completed in accordance with Requirement R1, including the number of Transmission stations and substations identified, while the reviewer in Requirement R6 is providing expertise on the manner in which the evaluation of threats was conducted in accordance with Requirement R4, and the physical security plan in accordance with Requirement R5. In the latter situation there is no verification of a technical analysis, rather an application of experience and expertise to provide guidance or recommendations, if needed.

Parts 2.4 and 6.4 require the entities to have procedures to protect the confidentiality of sensitive or confidential information. Those procedures may include the following elements:

1. Control and retention of information on site for third party verifiers/reviewers.
2. Only "need to know" employees, etc., get the information.
3. Marking documents as confidential
4. Securely storing and destroying information when no longer needed.
5. Not releasing information outside the entity without, for example, General Counsel sign-off.

Requirement R3

Some Transmission Operators will have obligations under this standard for certain primary control centers. Those obligations, however, are contingent upon a Transmission Owner first completing the risk assessment specified by Requirement R1 and the verification specified by Requirement R2. Requirement R3 is intended to ensure that a Transmission Operator that has operational control of a primary control center identified in Requirement R1 receive notice so that the Transmission Operator may fulfill the rest of the obligations required in Requirements R4 through R6. Since the timing obligations in Requirements R4 through R6 are based upon completion of Requirement R2, the Transmission Owner must also include within the notice the date of completion of Requirement R2. Similarly, the Transmission Owner must notify the Transmission Operator of any removals from identification that result from a subsequent risk assessment under Requirement R1 or as a result of the verification process under Requirement R2.

Requirement R4

This requirement requires owners and operators of facilities identified by the Requirement R1 risk assessment and that are verified under Requirement R2 to conduct an assessment of potential threats and vulnerabilities to those Transmission stations, Transmission substations, and primary control centers using a tailored evaluation process. Threats and vulnerabilities may vary from facility to facility based on any number of factors that include, but are not limited to, location, size, function, existing physical security protections, and attractiveness as a target.

In order to effectively conduct a threat and vulnerability assessment, the asset owner may be the best source to determine specific site vulnerabilities, but current and evolving threats may best be determined by others in the intelligence or law enforcement communities. A number of resources have been identified in the standard, but many others exist and asset owners are not limited to where they may turn for assistance. Additional resources may include state or local fusion centers, U.S. Department of Homeland Security, Federal Bureau of Investigations (FBI), Public Safety Canada, Royal Canadian Mounted Police, and InfraGard chapters coordinated by the FBI.

The Responsible Entity is required to take a number of factors into account in Parts 4.1 to 4.3 in order to make a risk-based evaluation under Requirement R4.

To assist in determining the current threat for a facility, the prior history of attacks on similarly protected facilities should be considered when assessing probability and likelihood of occurrence at the facility in question.

Resources that may be useful in conducting threat and vulnerability assessments include:

- NERC Security Guideline for the Electricity Sector: Physical Security.
- NERC Security Guideline: Physical Security Response.
- ASIS International General Risk Assessment Guidelines.
- ASIS International Facilities Physical Security Measure Guideline.

- ASIS International Security Management Standard: Physical Asset Protection.
- Whole Building Design Guide - Threat/Vulnerability Assessments.

Requirement R5

This requirement specifies development and implementation of a security plan(s) designed to protect against attacks to the facilities identified in Requirement R1 based on the assessment performed under Requirement R4.

Requirement R5 specifies the following attributes for the physical security plan:

- *Resiliency or security measures designed collectively to deter, detect, delay, assess, communicate, and respond to potential physical threats and vulnerabilities identified during the evaluation conducted in Requirement R4.*

Resiliency may include, among other things:

- a. System topology changes,
- b. Spare equipment,
- c. Construction of a new Transmission station or Transmission substation.

While most security measures will work together to collectively harden the entire site, some may be allocated to protect specific critical components. For example, if protection from gunfire is considered necessary, the entity may only install ballistic protection for critical components, not the entire site.

- *Law enforcement contact and coordination information.*

Examples of such information may be posting 9-1-1 for emergency calls and providing substation safety and familiarization training for local and federal law enforcement, fire department, and Emergency Medical Services.

- *A timeline for executing the physical security enhancements and modifications specified in the physical security plan.*

Entities have the flexibility to prioritize the implementation of the various resiliency or security enhancements and modifications in their security plan according to risk, resources, or other factors. The requirement to include a timeline in the physical security plan for executing the actual physical security enhancements and modifications does not also require that the enhancements and modifications be completed within 120 days. The actual timeline may extend beyond the 120 days, depending on the amount of work to be completed.

- *Provisions to evaluate evolving physical threats, and their corresponding security measures, to the Transmission station(s), Transmission substation(s), or primary control center(s).*

A registered entity's physical security plan should include processes and responsibilities for obtaining and handling alerts, intelligence, and threat warnings from various

sources. Some of these sources could include the ERO, ES-ISAC, and US and/or Canadian federal agencies. This information should be used to reevaluate or consider changes in the security plan and corresponding security measures of the security plan found in R5.

Incremental changes made to the physical security plan prior to the next required third party review do not require additional third party reviews.

Requirement R6

This requirement specifies review by an entity other than the Transmission Owner or Transmission Operator with appropriate expertise for the evaluation performed according to Requirement R4 and the security plan(s) developed according to Requirement R5. As with Requirement R2, the term unaffiliated means that the selected third party reviewer cannot be a corporate affiliate (*i.e.*, the third party reviewer cannot be an entity that corporately controls, is controlled by or is under common control with, the Transmission Operator). A third party reviewer also cannot be a division of the Transmission Operator that operates as a functional unit.

As noted in the guidance for Requirement R2, the prohibition on registered entities using a corporate affiliate to conduct the review, however, does not prohibit a governmental entity from selecting as the third party reviewer another governmental entity within the same political subdivision. For instance, a city or municipality may use its local enforcement agency, so long as the local law enforcement agency satisfies the criteria in Requirement R6. The third party reviewer, however, must still be a third party and cannot be a division of the registered entity that operates as a functional unit.

The Responsible Entity can select from several possible entities to perform the review:

- *An entity or organization with electric industry physical security experience and whose review staff has at least one member who holds either a Certified Protection Professional (CPP) or Physical Security Professional (PSP) certification.*

In selecting CPP and PSP for use in this standard, the SDT believed it was important that if a private entity such as a consulting or security firm was engaged to conduct the third party review, they must tangibly demonstrate competence to conduct the review. This includes electric industry physical security experience and either of the premier security industry certifications sponsored by ASIS International. The ASIS certification program was initiated in 1977, and those that hold the CPP certification are board certified in security management. Those that hold the PSP certification are board certified in physical security.

- *An entity or organization approved by the ERO.*
- *A governmental agency with physical security expertise.*
- *An entity or organization with demonstrated law enforcement, government, or military physical security expertise.*

As with the verification under Requirement R2, Requirement R6 provides that the “review may occur concurrently with or after completion of the evaluation performed under Requirement R4 and the security plan development under Requirement R5.” This provision is designed to provide applicable Transmission Owners and Transmission Operators the flexibility to work with the third party reviewer throughout (*i.e.*, concurrent with) the evaluation performed according to Requirement R4 and the security plan(s) developed according to Requirement R5, which for some Responsible Entities may be more efficient and effective. In other words, a Transmission Owner or Transmission Operator could collaborate with their unaffiliated third party reviewer to perform an evaluation of potential threats and vulnerabilities (Requirement R4) and develop a security plan (Requirement R5) to satisfy Requirements R4 through R6 simultaneously. The intent of Requirement R6 is to have an entity other than the owner or operator of the facility to be involved in the Requirement R4 evaluation and the development of the Requirement R5 security plans and have an opportunity to provide input on the evaluation and the security plan. Accordingly, Requirement R6 is designed to allow entities the discretion to have a two-step process, where the Transmission Owner performs the evaluation and develops the security plan itself and then has a third party review that assessment, or a one-step process, where the entity collaborates with a third party to perform the evaluation and develop the security plan.

Timeline

CIP-014-1 – Physical Security Process Flow

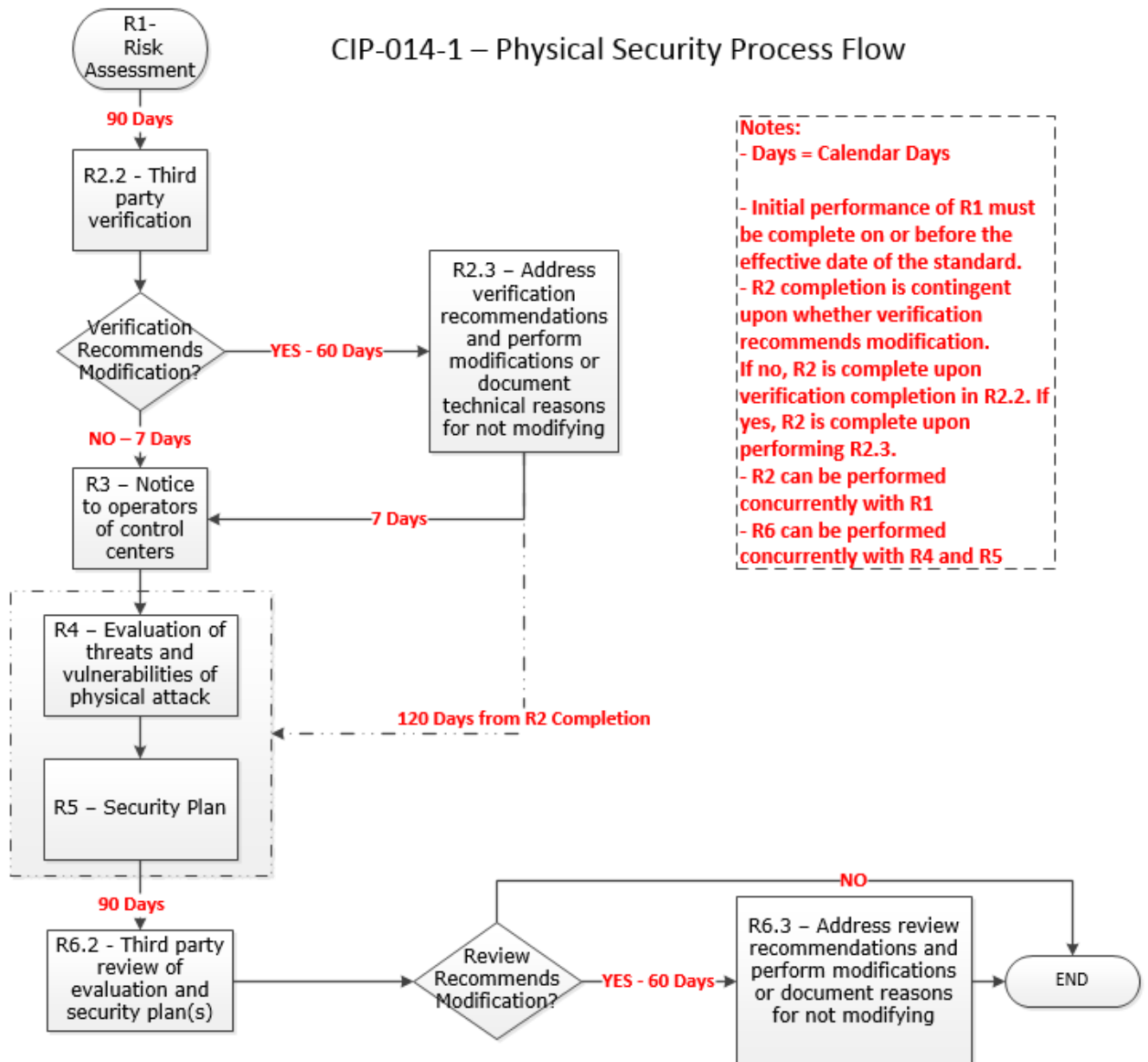

Notes:

- Days = Calendar Days
- Initial performance of R1 must be complete on or before the effective date of the standard.
- R2 completion is contingent upon whether verification recommends modification. If no, R2 is complete upon verification completion in R2.2. If yes, R2 is complete upon performing R2.3.
- R2 can be performed concurrently with R1
- R6 can be performed concurrently with R4 and R5

Rationale

During development of this standard, text boxes were embedded within the standard to explain the rationale for various parts of the standard. Upon BOT approval, the text from the rationale text boxes was moved to this section.

Rationale for Requirement R1:

This requirement meets the FERC directive from paragraph 6 of its March 7, 2014 order on physical security to perform a risk assessment to identify which facilities if rendered inoperable or damaged could impact an Interconnection through instability, uncontrolled separation, or cascading failures. The requirement is not intended to bring within the scope of the standard a Transmission station or Transmission substation unless the applicable Transmission Owner determines through technical studies and analyses based on objective analysis, technical expertise, operating experience and experienced judgment that the loss of such facility would have a critical impact on the operation of the Interconnection in the event the asset is rendered inoperable or damaged. In the November 20, 2014 Order, FERC reiterated that “only an instability that has a “critical impact on the operation of the interconnection” warrants finding that the facility causing the instability is critical under Requirement R1.” The Transmission Owner may determine the criteria for critical impact by considering, among other criteria, any of the following:

- Criteria or methodology used by Transmission Planners or Planning Coordinators in TPL-001-4, Requirement R6
- NERC EOP-004-2 reporting criteria
- Area or magnitude of potential impact

Requirement R1 also meets the FERC directive for periodic reevaluation of the risk assessment by requiring the risk assessment to be performed every 30 months (or 60 months for an entity that has not identified in a previous risk assessment any Transmission stations or Transmission substations that if rendered inoperable or damaged could result in instability, uncontrolled separation, or Cascading within an Interconnection).

After identifying each Transmission station and Transmission substation that meets the criteria in Requirement R1, it is important to additionally identify the primary control center that operationally controls that Transmission station or Transmission substation (*i.e.*, the control center whose electronic actions can cause direct physical actions at the identified Transmission station and Transmission substation, such as opening a breaker, compared to a control center that only has the ability to monitor the Transmission station and Transmission substation and, therefore, must coordinate direct physical action through another entity).

Rationale for Requirement R2:

This requirement meets the FERC directive from paragraph 11 in the order on physical security requiring verification by an entity other than the owner or operator of the risk assessment performed under Requirement R1.

This requirement provides the flexibility for a Transmission Owner to select registered and non-registered entities with transmission planning or analysis experience to perform the verification of the Requirement R1 risk assessment. The term “unaffiliated” means that the selected verifying entity cannot be a corporate affiliate (*i.e.*, the verifying entity cannot be an entity that controls, is controlled by, or is under common control with, the Transmission owner). The verifying entity also cannot be a division of the Transmission Owner that operates as a functional unit. The term “unaffiliated” is not intended to prohibit a governmental entity from using another government entity to be a verifier under Requirement R2.

Requirement R2 also provides the Transmission Owner the flexibility to work with the verifying entity throughout the Requirement R1 risk assessment, which for some Transmission Owners may be more efficient and effective. In other words, a Transmission Owner could coordinate with their unaffiliated verifying entity to perform a Requirement R1 risk assessment to satisfy both Requirement R1 and Requirement R2 concurrently.

Planning Coordinator is a functional entity listed in Part 2.1. The Planning Coordinator and Planning Authority are the same entity as shown in the NERC Glossary of Terms Used in NERC Reliability Standards.

Rationale for Requirement R3:

Some Transmission Operators will have obligations under this standard for certain primary control centers. Those obligations, however, are contingent upon a Transmission Owner first identifying which Transmission stations and Transmission substations meet the criteria specified by Requirement R1, as verified according to Requirement R2. This requirement is intended to ensure that a Transmission Operator that has operational control of a primary control center identified in Requirement R1, Part 1.2 of a Transmission station or Transmission substation verified according to Requirement R2 receives notice of such identification so that the Transmission Operator may timely fulfill its resulting obligations under Requirements R4 through R6. Since the timing obligations in Requirements R4 through R6 are based upon completion of Requirement R2, the Transmission Owner must also include notice of the date of completion of Requirement R2. Similarly, the Transmission Owner must notify the Transmission Operator of any removals from identification that result from a subsequent risk assessment under Requirement R1 or the verification process under Requirement R2.

Rationale for Requirement R4:

This requirement meets the FERC directive from paragraph 8 in the order on physical security that the reliability standard must require tailored evaluation of potential threats and vulnerabilities to facilities identified in Requirement R1 and verified according to Requirement R2. Threats and vulnerabilities may vary from facility to facility based on factors such as the facility’s location, size, function, existing protections, and attractiveness of the target. As such, the requirement does not mandate a one-size-fits-all approach but requires entities to account for the unique characteristics of their facilities.

Requirement R4 does not explicitly state when the evaluation of threats and vulnerabilities must occur or be completed. However, Requirement R5 requires that the entity’s security

plan(s), which is dependent on the Requirement R4 evaluation, must be completed within 120 calendar days following completion of Requirement R2. Thus, an entity has the flexibility when to complete the Requirement R4 evaluation, provided that it is completed in time to comply with the requirement in Requirement R5 to develop a physical security plan 120 calendar days following completion of Requirement R2.

Rationale for Requirement R5:

This requirement meets the FERC directive from paragraph 9 in the order on physical security requiring the development and implementation of a security plan(s) designed to protect against attacks to the facilities identified in Requirement R1 based on the assessment performed under Requirement R4.

Rationale for Requirement R6:

This requirement meets the FERC directive from paragraph 11 in the order on physical security requiring review by an entity other than the owner or operator with appropriate expertise of the evaluation performed according to Requirement R4 and the security plan(s) developed according to Requirement R5.

As with the verification required by Requirement R2, Requirement R6 provides Transmission Owners and Transmission Operators the flexibility to work with the third party reviewer throughout the Requirement R4 evaluation and the development of the Requirement R5 security plan(s). This would allow entities to satisfy their obligations under Requirement R6 concurrent with the satisfaction of their obligations under Requirements R4 and R5.

*** FOR INFORMATIONAL PURPOSES ONLY ***

Enforcement Dates: Standard CIP-014-2 — Physical Security

United States

Standard	Requirement	Enforcement Date	Inactive Date
CIP-014-2	All	10/02/2015	

Reliability Standard PRC-002-2

A. Introduction

1. **Title:** Disturbance Monitoring and Reporting Requirements
2. **Number:** PRC-002-2
3. **Purpose:** To have adequate data available to facilitate analysis of Bulk Electric System (BES) Disturbances.
4. **Applicability:**
 - Functional Entities:**
 - 4.1 The Responsible Entity is:
 - 4.1.1 Eastern Interconnection – Planning Coordinator
 - 4.1.2 ERCOT Interconnection – Planning Coordinator or Reliability Coordinator
 - 4.1.3 Western Interconnection – Reliability Coordinator
 - 4.1.4 Quebec Interconnection – Planning Coordinator or Reliability Coordinator
 - 4.2 Transmission Owner
 - 4.3 Generator Owner
5. **Effective Dates:**

See Implementation Plan

B. Requirements and Measures

- R1.** Each Transmission Owner shall: [*Violation Risk Factor: Lower*] [*Time Horizon: Long-term Planning*]
 - 1.1. Identify BES buses for which sequence of events recording (SER) and fault recording (FR) data is required by using the methodology in PRC-002-2, Attachment 1.
 - 1.2. Notify other owners of BES Elements connected to those BES buses, if any, within 90-calendar days of completion of Part 1.1, that those BES Elements require SER data and/or FR data.
 - 1.3. Re-evaluate all BES buses at least once every five calendar years in accordance with Part 1.1 and notify other owners, if any, in accordance with Part 1.2, and implement the re-evaluated list of BES buses as per the Implementation Plan.
- M1.** The Transmission Owner has a dated (electronic or hard copy) list of BES buses for which SER and FR data is required, identified in accordance with PRC-002-2, Attachment 1, and evidence that all BES buses have been re-evaluated within the required intervals under Requirement R1. The Transmission Owner will also have dated (electronic or hard copy) evidence that it notified other owners in accordance with Requirement R1.

- R2.** Each Transmission Owner and Generator Owner shall have SER data for circuit breaker position (open/close) for each circuit breaker it owns connected directly to the BES buses identified in Requirement R1 and associated with the BES Elements at those BES buses. *[Violation Risk Factor: Lower] [Time Horizon: Long-term Planning]*
- M2.** The Transmission Owner or Generator Owner has evidence (electronic or hard copy) of SER data for circuit breaker position as specified in Requirement R2. Evidence may include, but is not limited to: (1) documents describing the device interconnections and configurations which may include a single design standard as representative for common installations; or (2) actual data recordings; or (3) station drawings.
- R3.** Each Transmission Owner and Generator Owner shall have FR data to determine the following electrical quantities for each triggered FR for the BES Elements it owns connected to the BES buses identified in Requirement R1: *[Violation Risk Factor: Lower] [Time Horizon: Long-term Planning]*
- 3.1** Phase-to-neutral voltage for each phase of each specified BES bus.
- 3.2** Each phase current and the residual or neutral current for the following BES Elements:
- 3.2.1** Transformers that have a low-side operating voltage of 100kV or above.
- 3.2.2** Transmission Lines.
- M3.** The Transmission Owner or Generator Owner has evidence (electronic or hard copy) of FR data that is sufficient to determine electrical quantities as specified in Requirement R3. Evidence may include, but is not limited to: (1) documents describing the device specifications and configurations which may include a single design standard as representative for common installations; or (2) actual data recordings or derivations; or (3) station drawings.
- R4.** Each Transmission Owner and Generator Owner shall have FR data as specified in Requirement R3 that meets the following: *[Violation Risk Factor: Lower] [Time Horizon: Long-term Planning]*
- 4.1** A single record or multiple records that include:
- A pre-trigger record length of at least two cycles and a total record length of at least 30-cycles for the same trigger point, or
 - At least two cycles of the pre-trigger data, the first three cycles of the post-trigger data, and the final cycle of the fault as seen by the fault recorder.
- 4.2** A minimum recording rate of 16 samples per cycle.
- 4.3** Trigger settings for at least the following:
- 4.3.1** Neutral (residual) overcurrent.
- 4.3.2** Phase undervoltage or overcurrent.

- M4.** The Transmission Owner or Generator Owner has evidence (electronic or hard copy) that FR data meets Requirement R4. Evidence may include, but is not limited to: (1) documents describing the device specification (R4, Part 4.2) and device configuration or settings (R4, Parts 4.1 and 4.3), or (2) actual data recordings or derivations.
- R5.** Each Responsible Entity shall: [*Violation Risk Factor: Lower*] [*Time Horizon: Long-term Planning*]
- 5.1** Identify BES Elements for which dynamic Disturbance recording (DDR) data is required, including the following:
- 5.1.1** Generating resource(s) with:
- 5.1.1.1** Gross individual nameplate rating greater than or equal to 500 MVA.
- 5.1.1.2** Gross individual nameplate rating greater than or equal to 300 MVA where the gross plant/facility aggregate nameplate rating is greater than or equal to 1,000 MVA.
- 5.1.2** Any one BES Element that is part of a stability (angular or voltage) related System Operating Limit (SOL).
- 5.1.3** Each terminal of a high voltage direct current (HVDC) circuit with a nameplate rating greater than or equal to 300 MVA, on the alternating current (AC) portion of the converter.
- 5.1.4** One or more BES Elements that are part of an Interconnection Reliability Operating Limit (IROL).
- 5.1.5** Any one BES Element within a major voltage sensitive area as defined by an area with an in-service undervoltage load shedding (UVLS) program.
- 5.2** Identify a minimum DDR coverage, inclusive of those BES Elements identified in Part 5.1, of at least:
- 5.2.1** One BES Element; and
- 5.2.2** One BES Element per 3,000 MW of the Responsible Entity's historical simultaneous peak System Demand.
- 5.3** Notify all owners of identified BES Elements, within 90-calendar days of completion of Part 5.1, that their respective BES Elements require DDR data when requested.
- 5.4** Re-evaluate all BES Elements at least once every five calendar years in accordance with Parts 5.1 and 5.2, and notify owners in accordance with Part 5.3 to implement the re-evaluated list of BES Elements as per the Implementation Plan.
- M5.** The Responsible Entity has a dated (electronic or hard copy) list of BES Elements for which DDR data is required, developed in accordance with Requirement R5, Part 5.1 and Part 5.2; and re-evaluated in accordance with Part 5.4. The Responsible Entity has dated evidence (electronic or hard copy) that each Transmission Owner or Generator

Owner has been notified in accordance with Requirement 5, Part 5.3. Evidence may include, but is not limited to: letters, emails, electronic files, or hard copy records demonstrating transmittal of information.

- R6.** Each Transmission Owner shall have DDR data to determine the following electrical quantities for each BES Element it owns for which it received notification as identified in Requirement R5: *[Violation Risk Factor: Lower] [Time Horizon: Long-term Planning]*
- 6.1** One phase-to-neutral or positive sequence voltage.
 - 6.2** The phase current for the same phase at the same voltage corresponding to the voltage in Requirement R6, Part 6.1, or the positive sequence current.
 - 6.3** Real Power and Reactive Power flows expressed on a three phase basis corresponding to all circuits where current measurements are required.
 - 6.4** Frequency of any one of the voltage(s) in Requirement R6, Part 6.1.
- M6.** The Transmission Owner has evidence (electronic or hard copy) of DDR data to determine electrical quantities as specified in Requirement R6. Evidence may include, but is not limited to: (1) documents describing the device specifications and configurations, which may include a single design standard as representative for common installations; or (2) actual data recordings or derivations; or (3) station drawings.
- R7.** Each Generator Owner shall have DDR data to determine the following electrical quantities for each BES Element it owns for which it received notification as identified in Requirement R5: *[Violation Risk Factor: Lower] [Time Horizon: Long-term Planning]*
- 7.1** One phase-to-neutral, phase-to-phase, or positive sequence voltage at either the generator step-up transformer (GSU) high-side or low-side voltage level.
 - 7.2** The phase current for the same phase at the same voltage corresponding to the voltage in Requirement R7, Part 7.1, phase current(s) for any phase-to-phase voltages, or positive sequence current.
 - 7.3** Real Power and Reactive Power flows expressed on a three phase basis corresponding to all circuits where current measurements are required.
 - 7.4** Frequency of at least one of the voltages in Requirement R7, Part 7.1.
- M7.** The Generator Owner has evidence (electronic or hard copy) of DDR data to determine electrical quantities as specified in Requirement R7. Evidence may include, but is not limited to: (1) documents describing the device specifications and configurations, which may include a single design standard as representative for common installations; or (2) actual data recordings or derivations; or (3) station drawings.
- R8.** Each Transmission Owner and Generator Owner responsible for DDR data for the BES Elements identified in Requirement R5 shall have continuous data recording and storage. If the equipment was installed prior to the effective date of this standard and

is not capable of continuous recording, triggered records must meet the following:
[Violation Risk Factor: Lower] [Time Horizon: Long-term Planning]

8.1 Triggered record lengths of at least three minutes.

8.2 At least one of the following three triggers:

- Off nominal frequency trigger set at:

	Low	High
○ Eastern Interconnection	<59.75 Hz	>61.0 Hz
○ Western Interconnection	<59.55 Hz	>61.0 Hz
○ ERCOT Interconnection	<59.35 Hz	>61.0 Hz
○ Hydro-Quebec Interconnection	<58.55 Hz	>61.5 Hz

- Rate of change of frequency trigger set at:

○ Eastern Interconnection	< -0.03125 Hz/sec	> 0.125 Hz/sec
○ Western Interconnection	< -0.05625 Hz/sec	> 0.125 Hz/sec
○ ERCOT Interconnection	< -0.08125 Hz/sec	> 0.125 Hz/sec
○ Hydro-Quebec Interconnection	< -0.18125 Hz/sec	> 0.1875 Hz/sec

- Undervoltage trigger set no lower than 85 percent of normal operating voltage for a duration of 5 seconds.

M8. Each Transmission Owner and Generator Owner has dated evidence (electronic or hard copy) of data recordings and storage in accordance with Requirement R8. Evidence may include, but is not limited to: (1) documents describing the device specifications and configurations, which may include a single design standard as representative for common installations; or (2) actual data recordings.

R9. Each Transmission Owner and Generator Owner responsible for DDR data for the BES Elements identified in Requirement R5 shall have DDR data that meet the following:
[Violation Risk Factor: Lower] [Time Horizon: Long-term Planning]

9.1 Input sampling rate of at least 960 samples per second.

9.2 Output recording rate of electrical quantities of at least 30 times per second.

M9. The Transmission Owner or Generator Owner has evidence (electronic or hard copy) that DDR data meets Requirement R9. Evidence may include, but is not limited to: (1) documents describing the device specification, device configuration, or settings (R9, Part 9.1; R9, Part 9.2); or (2) actual data recordings (R9, Part 9.2).

- R10.** Each Transmission Owner and Generator Owner shall time synchronize all SER and FR data for the BES buses identified in Requirement R1 and DDR data for the BES Elements identified in Requirement R5 to meet the following: *[Violation Risk Factor: Lower] [Time Horizon: Long-term Planning]*
- 10.1** Synchronization to Coordinated Universal Time (UTC) with or without a local time offset.
- 10.2** Synchronized device clock accuracy within ± 2 milliseconds of UTC.
- M10.** The Transmission Owner or Generator Owner has evidence (electronic or hard copy) of time synchronization described in Requirement R10. Evidence may include, but is not limited to: (1) documents describing the device specification, configuration, or setting; (2) time synchronization indication or status; or (3) station drawings.
- R11.** Each Transmission Owner and Generator Owner shall provide, upon request, all SER and FR data for the BES buses identified in Requirement R1 and DDR data for the BES Elements identified in Requirement R5 to the Responsible Entity, Regional Entity, or NERC in accordance with the following: *[Violation Risk Factor: Lower] [Time Horizon: Long-term Planning]*
- 11.1** Data will be retrievable for the period of 10-calendar days, inclusive of the day the data was recorded.
- 11.2** Data subject to Part 11.1 will be provided within 30-calendar days of a request unless an extension is granted by the requestor.
- 11.3** SER data will be provided in ASCII Comma Separated Value (CSV) format following Attachment 2.
- 11.4** FR and DDR data will be provided in electronic files that are formatted in conformance with C37.111, (IEEE Standard for Common Format for Transient Data Exchange (COMTRADE), revision C37.111-1999 or later.
- 11.5** Data files will be named in conformance with C37.232, IEEE Standard for Common Format for Naming Time Sequence Data Files (COMNAME), revision C37.232-2011 or later.
- M11.** The Transmission Owner or Generator Owner has evidence (electronic or hard copy) that data was submitted upon request in accordance with Requirement R11. Evidence may include, but is not limited to: (1) dated transmittals to the requesting entity with formatted records; (2) documents describing data storage capability, device specification, configuration or settings; or (3) actual data recordings.
- R12.** Each Transmission Owner and Generator Owner shall, within 90-calendar days of the discovery of a failure of the recording capability for the SER, FR or DDR data, either: *[Violation Risk Factor: Lower] [Time Horizon: Long-term Planning]*
- Restore the recording capability, or
 - Submit a Corrective Action Plan (CAP) to the Regional Entity and implement it.

M12. The Transmission Owner or Generator Owner has dated evidence (electronic or hard copy) that meets Requirement R12. Evidence may include, but is not limited to: (1) dated reports of discovery of a failure, (2) documentation noting the date the data recording was restored, (3) SCADA records, or (4) dated CAP transmittals to the Regional Entity and evidence that it implemented the CAP.

C. Compliance

1. Compliance Monitoring Process

1.1. Compliance Enforcement Authority

As defined in the NERC Rules of Procedure, “Compliance Enforcement Authority” (CEA) means NERC or the Regional Entity in their respective roles of monitoring and enforcing compliance with the NERC Reliability Standards.

1.2. Evidence Retention

The following evidence retention periods identify the period of time an entity is required to retain specific evidence to demonstrate compliance. For instances where the evidence retention period specified below is shorter than the time since the last audit, the Compliance Enforcement Authority may ask an entity to provide other evidence to show that it was compliant for the full time period since the last audit.

The Transmission Owner, Generator Owner, Planning Coordinator, and Reliability Coordinator shall keep data or evidence to show compliance as identified below unless directed by its Compliance Enforcement Authority to retain specific evidence for a longer period of time as part of an investigation:

The Transmission Owner shall retain evidence of Requirement R1, Measure M1 for five calendar years.

The Transmission Owner shall retain evidence of Requirement R6, Measure M6 for three calendar years.

The Generator Owner shall retain evidence of Requirement R7, Measure M7 for three calendar years.

The Transmission Owner and Generator Owner shall retain evidence of requested data provided as per Requirements R2, R3, R4, R8, R9, R10, R11, and R12, Measures M2, M3, M4, M8, M9, M10, M11, and M12 for three calendar years.

The Responsible Entity (Planning Coordinator or Reliability Coordinator, as applicable) shall retain evidence of Requirement R5, Measure M5 for five calendar years.

If a Transmission Owner, Generator Owner, or Responsible Entity is found non-compliant, it shall keep information related to the non-compliance until mitigation is completed and approved or for the time specified above, whichever is longer.

The Compliance Enforcement Authority shall keep the last audit records and all requested and submitted subsequent audit records.

1.3. Compliance Monitoring and Assessment Processes:

Compliance Audit

Self-Certification

Spot Checking

Compliance Violation Investigation

Self-Reporting

Complaints

1.4. Additional Compliance Information

None

Table of Compliance Elements

R #	Time Horizon	VRF	Violation Severity Levels			
			Lower VSL	Moderate VSL	High VSL	Severe VSL
R1	Long-term Planning	Lower	<p>The Transmission Owner identified the BES buses as directed by Requirement R1, Part 1.1 or Part 1.3 for more than 80 percent but less than 100 percent of the required BES buses that they own.</p> <p>OR</p> <p>The Transmission Owner evaluated the BES buses as directed by Requirement R1, Part 1.1 or Part 1.3 but was late by 30-calendar days or less.</p> <p>OR</p> <p>The Transmission Owner as directed by Requirement R1, Part 1.2 was late in notifying the other</p>	<p>The Transmission Owner identified the BES buses as directed by Requirement R1, Part 1.1 or Part 1.3 for more than 70 percent but less than or equal to 80 percent of the required BES buses that they own.</p> <p>OR</p> <p>The Transmission Owner evaluated the BES buses as directed by Requirement R1, Part 1.1 or Part 1.3 but was late by greater than 30-calendar days and less than or equal to 60-calendar days.</p> <p>OR</p> <p>The Transmission Owner as directed by Requirement R1, Part</p>	<p>The Transmission Owner identified the BES buses as directed by Requirement R1, Part 1.1 or Part 1.3 for more than 60 percent but less than or equal to 70 percent of the required BES buses that they own.</p> <p>OR</p> <p>The Transmission Owner evaluated the BES buses as directed by Requirement R1, Part 1.1 or Part 1.3 but was late by greater than 60-calendar days and less than or equal to 90-calendar days.</p> <p>OR</p> <p>The Transmission Owner as directed by Requirement R1, Part</p>	<p>The Transmission Owner identified the BES buses as directed by Requirement R1, Part 1.1 or Part 1.3 for less than or equal to 60 percent of the required BES buses that they own.</p> <p>OR</p> <p>The Transmission Owner evaluated the BES buses as directed by Requirement R1, Part 1.1 or Part 1.3 but was late by greater than 90-calendar days.</p> <p>OR</p> <p>The Transmission Owner as directed by Requirement R1, Part 1.2 was late in notifying one or more other owners by</p>

PRC-002-2 — Disturbance Monitoring and Reporting Requirements

			owners by 10-calendar days or less.	1.2 was late in notifying the other owners by greater than 10-calendar days but less than or equal to 20-calendar days.	1.2 was late in notifying the other owners by greater than 20-calendar days but less than or equal to 30-calendar days.	greater than 30-calendar days.
R2	Long-term Planning	Lower	Each Transmission Owner or Generator Owner as directed by Requirement R2 had more than 80 percent but less than 100 percent of the total SER data for circuit breaker position (open/close) for each of the circuit breakers at the BES buses identified in Requirement R1.	Each Transmission Owner or Generator Owner as directed by Requirement R2 had more than 70 percent but less than or equal to 80 percent of the total SER data for circuit breaker position (open/close) for each of the circuit breakers at the BES buses identified in Requirement R1.	Each Transmission Owner or Generator Owner as directed by Requirement R2 had more than 60 percent but less than or equal to 70 percent of the total SER data for circuit breaker position (open/close) for each of the circuit breakers at the BES buses identified in Requirement R1.	Each Transmission Owner or Generator Owner as directed by Requirement R2 for less than or equal to 60 percent of the total SER data for circuit breaker position (open/close) for each of the circuit breakers at the BES buses identified in Requirement R1.
R3	Long-term Planning	Lower	The Transmission Owner or Generator Owner had FR data as directed by Requirement R3, Parts 3.1 and 3.2 that covers more than 80 percent but less than 100 percent of the total set of required electrical	The Transmission Owner or Generator Owner had FR data as directed by Requirement R3, Parts 3.1 and 3.2 that covers more than 70 percent but less than or equal to 80 percent of the total set of required	The Transmission Owner or Generator Owner had FR data as directed by Requirement R3, Parts 3.1 and 3.2 that covers more than 60 percent but less than or equal to 70 percent of the total set of required	The Transmission Owner or Generator Owner had FR data as directed by Requirement R3, Parts 3.1 and 3.2 that covers less than or equal to 60 percent of the total set of required electrical quantities,

PRC-002-2 — Disturbance Monitoring and Reporting Requirements

			quantities, which is the product of the total number of monitored BES Elements and the number of specified electrical quantities for each BES Element.	electrical quantities, which is the product of the total number of monitored BES Elements and the number of specified electrical quantities for each BES Element.	electrical quantities, which is the product of the total number of monitored BES Elements and the number of specified electrical quantities for each BES Element.	which is the product of the total number of monitored BES Elements and the number of specified electrical quantities for each BES Element.
R4	Long-term Planning	Lower	The Transmission Owner or Generator Owner had FR data that meets more than 80 percent but less than 100 percent of the total recording properties as specified in Requirement R4.	The Transmission Owner or Generator Owner had FR data that meets more than 70 percent but less than or equal to 80 percent of the total recording properties as specified in Requirement R4.	The Transmission Owner or Generator Owner had FR data that meets more than 60 percent but less than or equal to 70 percent of the total recording properties as specified in Requirement R4.	The Transmission Owner or Generator Owner had FR data that meets less than or equal to 60 percent of the total recording properties as specified in Requirement R4.
R5	Long-term Planning	Lower	The Responsible Entity identified the BES Elements for which DDR data is required as directed by Requirement R5 for more than 80 percent but less than 100 percent of the required BES Elements included in Part 5.1.	The Responsible Entity identified the BES Elements for which DDR data is required as directed by Requirement R5 for more than 70 percent but less than or equal to 80 percent of the required BES Elements included in Part 5.1.	The Responsible Entity identified the BES Elements for which DDR data is required as directed by Requirement R5 for more than 60 percent but less than or equal to 70 percent of the required BES Elements included in Part 5.1.	The Responsible Entity identified the BES Elements for which DDR data is required as directed by Requirement R5 for less than or equal to 60 percent of the required BES Elements included in Part 5.1. OR

PRC-002-2 — Disturbance Monitoring and Reporting Requirements

			<p>OR</p> <p>The Responsible Entity identified the BES Elements for DDR as directed by Requirement R5, Part 5.1 or Part 5.4 but was late by 30-calendar days or less.</p> <p>OR</p> <p>The Responsible Entity as directed by Requirement R5, Part 5.3 was late in notifying the owners by 10-calendar days or less.</p>	<p>OR</p> <p>The Responsible Entity identified the BES Elements for DDR as directed by Requirement R5, Part 5.1 or Part 5.4 but was late by greater than 30-calendar days and less than or equal to 60 -calendar days.</p> <p>OR</p> <p>The Responsible Entity as directed by Requirement R5, Part 5.3 was late in notifying the owners by greater than 10-calendar days but less than or equal to 20-calendar days.</p>	<p>OR</p> <p>The Responsible Entity identified the BES Elements for DDR as directed by Requirement R5, Part 5.1 or Part 5.4 but was late by greater than 60-calendar days and less than or equal to 90-calendar days.</p> <p>OR</p> <p>The Responsible Entity as directed by Requirement R5, Part 5.3 was late in notifying the owners by greater than 20-calendar days but less than or equal to 30-calendar days.</p>	<p>The Responsible Entity identified the BES Elements for DDR as directed by Requirement R5, Part 5.1 or Part 5.4 but was late by greater than 90-calendar days.</p> <p>OR</p> <p>The Responsible Entity as directed by Requirement R5, Part 5.3 was late in notifying one or more owners by greater than 30-calendar days.</p> <p>OR</p> <p>The Responsible Entity failed to ensure a minimum DDR coverage per Part 5.2.</p>
R6	Long-term Planning	Lower	<p>The Transmission Owner had DDR data as directed by Requirement R6, Parts 6.1 through 6.4 that covered more than 80 percent but less than 100 percent of the</p>	<p>The Transmission Owner had DDR data as directed by Requirement R6, Parts 6.1 through 6.4 for more than 70 percent but less than or equal to 80 percent of the</p>	<p>The Transmission Owner had DDR data as directed by Requirement R6, Parts 6.1 through 6.4 for more than 60 percent but less than or equal to 70 percent of the</p>	<p>The Transmission Owner failed to have DDR data as directed by Requirement R6, Parts 6.1 through 6.4.</p>

PRC-002-2 — Disturbance Monitoring and Reporting Requirements

			total required electrical quantities for all applicable BES Elements.	total required electrical quantities for all applicable BES Elements.	total required electrical quantities for all applicable BES Elements.	
R7	Long-term Planning	Lower	The Generator Owner had DDR data as directed by Requirement R7, Parts 7.1 through 7.4 that covers more than 80 percent but less than 100 percent of the total required electrical quantities for all applicable BES Elements.	The Generator Owner had DDR data as directed by Requirement R7, Parts 7.1 through 7.4 for more than 70 percent but less than or equal to 80 percent of the total required electrical quantities for all applicable BES Elements.	The Generator Owner had DDR data as directed by Requirement R7, Parts 7.1 through 7.4 for more than 60 percent but less than or equal to 70 percent of the total required electrical quantities for all applicable BES Elements.	The Generator Owner failed to have DDR data as directed by Requirement R7, Parts 7.1 through 7.4.
R8	Long-term Planning	Lower	The Transmission Owner or Generator Owner had continuous or non-continuous DDR data, as directed in Requirement R8, for more than 80 percent but less than 100 percent of the BES Elements they own as determined in Requirement R5.	The Transmission Owner or Generator Owner had continuous or non-continuous DDR data, as directed in Requirement R8, for more than 70 percent but less than or equal to 80 percent of the BES Elements they own as determined in Requirement R5.	The Transmission Owner or Generator Owner had continuous or non-continuous DDR data, as directed in Requirement R8, for more than 60 percent but less than or equal to 70 percent of the BES Elements they own as determined in Requirement R5.	The Transmission Owner or Generator Owner failed to have continuous or non-continuous DDR data, as directed in Requirement R8, for the BES Elements they own as determined in Requirement R5.

PRC-002-2 — Disturbance Monitoring and Reporting Requirements

R9	Long-term Planning	Lower	The Transmission Owner or Generator Owner had DDR data that meets more than 80 percent but less than 100 percent of the total recording properties as specified in Requirement R9.	The Transmission Owner or Generator Owner had DDR data that meets more than 70 percent but less than or equal to 80 percent of the total recording properties as specified in Requirement R9.	The Transmission Owner or Generator Owner had DDR data that meets more than 60 percent but less than or equal to 70 percent of the total recording properties as specified in Requirement R9.	The Transmission Owner or Generator Owner had DDR data that meets less than or equal to 60 percent of the total recording properties as specified in Requirement R9.
R10	Long-term Planning	Lower	The Transmission Owner or Generator Owner had time synchronization per Requirement R10, Parts 10.1 and 10.2 for SER, FR, and DDR data for more than 90 percent but less than 100 percent of the BES buses identified in Requirement R1 and BES Elements identified in Requirement R5 as directed by Requirement R10.	The Transmission Owner or Generator Owner had time synchronization per Requirement R10, Parts 10.1 and 10.2 for SER, FR, and DDR data for more than 80 percent but less than or equal to 90 percent of the BES buses identified in Requirement R1 and BES Elements identified in Requirement R5 as directed by Requirement R10.	The Transmission Owner or Generator Owner had time synchronization per Requirement R10, Parts 10.1 and 10.2 for SER, FR, and DDR data for more than 70 percent but less than or equal to 80 percent of the BES buses identified in Requirement R1 and BES Elements identified in Requirement R5 as directed by Requirement R10.	The Transmission Owner or Generator Owner failed to have time synchronization per Requirement R10, Parts 10.1 and 10.2 for SER, FR, and DDR data for less than or equal to 70 percent of the BES buses identified in Requirement R1 and BES Elements identified in Requirement R5 as directed by Requirement R10.

PRC-002-2 — Disturbance Monitoring and Reporting Requirements

<p>R11</p>	<p>Long-term Planning</p>	<p>Lower</p>	<p>The Transmission Owner or Generator Owner as directed by Requirement R11, Part 11.1 provided the requested data more than 30-calendar days but less than 40-calendar days after the request unless an extension was granted by the requesting authority.</p> <p>OR</p> <p>The Transmission Owner or Generator Owner as directed by Requirement R11 provided more than 90 percent but less than 100 percent of the requested data.</p> <p>OR</p> <p>The Transmission Owner or Generator Owner as directed by Requirement R11, Parts 11.3 through 11.5 provided more</p>	<p>The Transmission Owner or Generator Owner as directed by Requirement R11, Part 11.1 provided the requested data more than 40-calendar days but less than or equal to 50-calendar days after the request unless an extension was granted by the requesting authority.</p> <p>OR</p> <p>The Transmission Owner or Generator Owner as directed by Requirement R11 provided more than 80 percent but less than or equal to 90 percent of the requested data.</p> <p>OR</p> <p>The Transmission Owner or Generator Owner as directed by Requirement R11, Parts 11.3 through 11.5 provided more</p>	<p>The Transmission Owner or Generator Owner as directed by Requirement R11, Part 11.1 provided the requested data more than 50-calendar days but less than or equal to 60-calendar days after the request unless an extension was granted by the requesting authority.</p> <p>OR</p> <p>The Transmission Owner or Generator Owner as directed by Requirement R11 provided more than 70 percent but less than or equal to 80 percent of the requested data.</p> <p>OR</p> <p>The Transmission Owner or Generator Owner as directed by Requirement R11, Parts 11.3 through 11.5 provided more</p>	<p>The Transmission Owner or Generator Owner as directed by Requirement R11, Part 11.1 failed to provide the requested data more than 60-calendar days after the request unless an extension was granted by the requesting authority.</p> <p>OR</p> <p>The Transmission Owner or Generator Owner as directed by Requirement R11 failed to provide less than or equal to 70 percent of the requested data.</p> <p>OR</p> <p>The Transmission Owner or Generator Owner as directed by Requirement R11, Parts 11.3 through 11.5 provided less than or equal to 70 percent of the data in</p>
-------------------	---------------------------	--------------	---	--	--	---

PRC-002-2 — Disturbance Monitoring and Reporting Requirements

			than 90 percent of the data but less than 100 percent of the data in the proper data format.	than 80 percent of the data but less than or equal to 90 percent of the data in the proper data format.	than 70 percent of the data but less than or equal to 80 percent of the data in the proper data format.	the proper data format.
R12	Long-term Planning	Lower	The Transmission Owner or Generator Owner as directed by Requirement R12 reported a failure and provided a Corrective Action Plan to the Regional Entity more than 90-calendar days but less than or equal to 100-calendar days after discovery of the failure.	The Transmission Owner or Generator Owner as directed by Requirement R12 reported a failure and provided a Corrective Action Plan to the Regional Entity more than 100-calendar days but less than or equal to 110-calendar days after discovery of the failure.	The Transmission Owner or Generator Owner as directed by Requirement R12 reported a failure and provided a Corrective Action Plan to the Regional Entity more than 110-calendar days but less than or equal to 120-calendar days after discovery of the failure. OR The Transmission Owner or Generator Owner as directed by Requirement R12 submitted a CAP to the Regional Entity but failed to implement it.	The Transmission Owner or Generator Owner as directed by Requirement R12 failed to report a failure and provide a Corrective Action Plan to the Regional Entity more than 120-calendar days after discovery of the failure. OR Transmission Owner or Generator Owner as directed by Requirement R12 failed to restore the recording capability and failed to submit a CAP to the Regional Entity.

D. Regional Variances

None.

E. Interpretations

None.

F. Associated Documents

None.

G. References

IEEE C37.111: Common format for transient data exchange (COMTRADE) for power Systems.

IEEE C37.232-2011, IEEE Standard for Common Format for Naming Time Sequence Data Files (COMNAME). Standard published 11/09/2011 by IEEE.

NPCC SP6 Report Synchronized Event Data Reporting, revised March 31, 2005

U.S.-Canada Power System Outage Task Force, Final Report on the August 14, 2003 Blackout in the United States and Canada: Causes and Recommendations (2004).

U.S.-Canada Power System Outage Task Force Interim Report: Causes of the August 14th Blackout in the United States and Canada (Nov. 2003)

Version History

Version	Date	Action	Change Tracking
0	February 8, 2005	Adopted by NERC Board of Trustees	New
1	August 2, 2006	Adopted by NERC Board of Trustees	Revised
2	November 13, 2014	Adopted by NERC Board of Trustees	Revised under Project 2007-11 and merged with PRC-018-1.
2	September 24, 2015	FERC approved PRC-005-4. Docket No. RM15-4-000; Order No. 814	

Attachment 1

Methodology for Selecting Buses for Capturing Sequence of Events Recording (SER) and Fault Recording (FR) Data

(Requirement R1)

To identify monitored BES buses for sequence of events recording (SER) and Fault recording (FR) data required by Requirement 1, each Transmission Owner shall follow sequentially, unless otherwise noted, the steps listed below:

Step 1. Determine a complete list of BES buses that it owns.

For the purposes of this standard, a single BES bus includes physical buses with breakers connected at the same voltage level within the same physical location sharing a common ground grid. These buses may be modeled or represented by a single node in fault studies. For example, ring bus or breaker-and-a-half bus configurations are considered to be a single bus.

Step 2. Reduce the list to those BES buses that have a maximum available calculated three phase short circuit MVA of 1,500 MVA or greater. If there are no buses on the resulting list, proceed to Step 7.

Step 3. Determine the 11 BES buses on the list with the highest maximum available calculated three phase short circuit MVA level. If the list has 11 or fewer buses, proceed to Step 7.

Step 4. Calculate the median MVA level of the 11 BES buses determined in Step 3.

Step 5. Multiply the median MVA level determined in Step 4 by 20 percent.

Step 6. Reduce the BES buses on the list to only those that have a maximum available calculated three phase short circuit MVA higher than the greater of:

- 1,500 MVA or
- 20 percent of median MVA level determined in Step 5.

Step 7. If there are no BES buses on the list: the procedure is complete and no FR and SER data will be required. Proceed to Step 9.

If the list has 1 or more but less than or equal to 11 BES buses: FR and SER data is required at the BES bus with the highest maximum available calculated three phase short circuit MVA as determined in Step 3. Proceed to Step 9.

If the list has more than 11 BES buses: SER and FR data is required on at least the 10 percent of the BES buses determined in Step 6 with the highest maximum available calculated three phase short circuit MVA. Proceed to Step 8.

Step 8. SER and FR data is required at additional BES buses on the list determined in Step 6. The aggregate of the number of BES buses determined in Step 7 and this Step will be at least 20 percent of the BES buses determined in Step 6.

The additional BES buses are selected, at the Transmission Owner's discretion, to provide maximum wide-area coverage for SER and FR data. The following BES bus locations are recommended:

- Electrically distant buses or electrically distant from other DME devices.
- Voltage sensitive areas.
- Cohesive load and generation zones.
- BES buses with a relatively high number of incident Transmission circuits.
- BES buses with reactive power devices.
- Major Facilities interconnecting outside the Transmission Owner's area.

Step 9. The list of monitored BES buses for SER and FR data for Requirement R1 is the aggregate of the BES buses determined in Steps 7 and 8.

Attachment 2
Sequence of Events Recording (SER) Data Format
(Requirement R11, Part 11.3)

Date, Time, Local Time Code, Substation, Device, State¹

08/27/13, 23:58:57.110, -5, Sub 1, Breaker 1, Close

08/27/13, 23:58:57.082, -5, Sub 2, Breaker 2, Close

08/27/13, 23:58:47.217, -5, Sub 1, Breaker 1, Open

08/27/13, 23:58:47.214, -5, Sub 2, Breaker 2, Open

¹ "OPEN" and "CLOSE" are used as examples. Other terminology such as TRIP, TRIP TO LOCKOUT, RECLOSE, etc. is also acceptable.

High Level Requirement Overview

Requirement	Entity	Identify BES Buses	Notification	SER	FR	5 Year Re-evaluation
R1	TO	X	X	X	X	X
R2	TO GO			X		
R3	TO GO				X	
R4	TO GO				X	
Requirement	Entity	Identify BES Elements	Notification	DDR	5 Year Re-evaluation	
R5	RE (PC RC)	X	X	X	X	
R6	TO			X		
R7	GO			X		
R8	TO GO			X		
R9	TO GO			X		
Requirement	Entity	Time Synchronization	Provide SER, FR, DDR Data		SER, FR, DDR Availability	
R10	TO GO	X				
R11	TO GO		X			
R12	TO GO				X	

Rationale:

During development of this standard, text boxes were embedded within the standard to explain the rationale for various parts of the standard. Upon BOT approval, the text from the rationale text boxes was moved to this section.

Rationale for Functional Entities:

When the term “Responsible Entity” is used in PRC-002-2, it specifically refers to those entities listed under 4.1. The Responsible Entity – the Planning Coordinator or Reliability Coordinator, as applicable in each Interconnection – has the best wide-area view of the BES and is most suited to be responsible for determining the BES Elements for which dynamic Disturbance recording (DDR) data is required. The Transmission Owners and Generator Owners will have the responsibility for ensuring that adequate data is available for those BES Elements selected. BES buses where sequence of events recording (SER) and fault recording (FR) data is required are best selected by Transmission Owners because they have the required tools, information, and working knowledge of their Systems to determine those buses. The Transmission Owners and Generator Owners that own BES Elements on those BES buses will have the responsibility for ensuring that adequate data is available.

Rationale for R1:

Analysis and reconstruction of BES events requires SER and FR data from key BES buses. Attachment 1 provides a uniform methodology to identify those BES buses. Repeated testing of the Attachment 1 methodology has demonstrated the proper distribution of SER and FR data collection. Review of actual BES short circuit data received from the industry in response to the DMSDT’s data request (June 5, 2013 through July 5, 2013) illuminated a strong correlation between the available short circuit MVA at a Transmission bus and its relative size and importance to the BES based on (i) its voltage level, (ii) the number of Transmission Lines and other BES Elements connected to the BES bus, and (iii) the number and size of generating units connected to the bus. BES buses with a large short circuit MVA level are BES Elements that have a significant effect on System reliability and performance. Conversely, BES buses with very low short circuit MVA levels seldom cause wide-area or cascading System events, so SER and FR data from those BES Elements are not as significant. After analyzing and reviewing the collected data submittals from across the continent, the threshold MVA values were chosen to provide sufficient data for event analysis using engineering and operational judgment.

Concerns have existed that the defined methodology for bus selection will overly concentrate data to selected BES buses. For the purpose of PRC-002-2, there are a minimum number of BES buses for which SER and FR data is required based on the short circuit level. With these concepts and the objective being sufficient recording coverage for event analysis, the DMSDT developed the procedure in Attachment 1 that utilizes the maximum available calculated three phase short circuit MVA. This methodology ensures comparable and sufficient coverage for SER and FR data regardless of variations in the size and System topology of Transmission Owners across all Interconnections. Additionally, this methodology provides a degree of flexibility for the use of judgment in the selection process to ensure sufficient distribution.

BES buses where SER and FR data is required are best selected by Transmission Owners because they have the required tools, information, and working knowledge of their Systems to determine those buses.

Each Transmission Owner must re-evaluate the list of BES buses at least every five calendar years to address System changes since the previous evaluation. Changes to the BES do not mandate immediate inclusion of BES buses into the currently enforced list, but the list of BES buses will be re-evaluated at least every five calendar years to address System changes since the previous evaluation.

Since there may be multiple owners of equipment that comprise a BES bus, the notification required in R1 is necessary to ensure all owners are notified.

A 90-calendar day notification deadline provides adequate time for the Transmission Owner to make the appropriate determination and notification.

Rationale for R2:

The intent is to capture SER data for the status (open/close) of the circuit breakers that can interrupt the current flow through each BES Element connected to a BES bus. Change of state of circuit breaker position, time stamped according to Requirement R10 to a time synchronized clock, provides the basis for assembling the detailed sequence of events timeline of a power System Disturbance. Other status monitoring nomenclature can be used for devices other than circuit breakers.

Rationale for R3:

The required electrical quantities may either be directly measured or determinable if sufficient FR data is captured (e.g. residual or neutral current if the phase currents are directly measured). In order to cover all possible fault types, all BES bus phase-to-neutral voltages are required to be determinable for each BES bus identified in Requirement R1. BES bus voltage data is adequate for System Disturbance analysis. Phase current and residual current are required to distinguish between phase faults and ground faults. It also facilitates determination of the fault location and cause of relay operation. For transformers (Part 3.2.1), the data may be from either the high-side or the low-side of the transformer. Generator step-up transformers (GSUs) and leads that connect the GSU transformer(s) to the Transmission System that are used exclusively to export energy directly from a BES generating unit or generating plant are excluded from Requirement R3 because the fault current contribution from a generator to a fault on the Transmission System will be captured by FR data on the Transmission System, and Transmission System FR will capture faults on the generator interconnection.

Generator Owners may install this capability or, where the Transmission Owners already have suitable FR data, contract with the Transmission Owner. However, when required, the Generator Owner is still responsible for the provision of this data.

Rationale for R4:

Time stamped pre- and post-trigger fault data aid in the analysis of power System operations and determination if operations were as intended. System faults generally persist for a short time period, thus a 30-cycle total minimum record length is adequate. Multiple records allow for legacy microprocessor relays which, when time-synchronized, are capable of providing adequate fault data but not capable of providing fault data in a single record with 30-contiguous cycles total.

A minimum recording rate of 16 samples per cycle (960 Hz) is required to get sufficient point on wave data for recreating accurate fault conditions.

Rationale for R5:

DDR is used for capturing the BES transient and post-transient response following Disturbances, and the data is used for event analysis and validating System performance. DDR plays a critical role in wide-area Disturbance analysis, and Requirement R5 ensures there is adequate wide-area coverage of DDR data for specific BES Elements to facilitate accurate and efficient event analysis. The Responsible Entity has the best wide-area view of the System and needs to ensure that there are sufficient BES Elements identified for DDR data capture. The identification of BES Elements requiring DDR data as per Requirement R5 is based upon industry experience with wide-area Disturbance analysis and the need for adequate data to facilitate event analysis. Ensuring data is captured for these BES Elements will significantly improve the accuracy of analysis and understanding of why an event occurred, not simply what occurred.

From its experience with changes to the Bulk Electric System that would affect DDR, the DMSDT decided that the five calendar year re-evaluation of the list is a reasonable interval for this review. Changes to the BES do not mandate immediate inclusion of BES Elements into the in force list, but the list of BES Elements will be re-evaluated at least every five calendar years to address System changes since the previous evaluation. However, this standard does not preclude the Responsible Entity from performing this re-evaluation more frequently to capture updated BES Elements.

The Responsible Entity, for the purposes of this standard, is defined as the PC or RC depending upon Interconnection, because they have the best overall perspective for determining wide-area DDR coverage. The Planning Coordinator and Reliability Coordinator assume different functions across the continent; therefore the Responsible Entity is defined in the Applicability Section and used throughout this standard.

The Responsible Entity must notify all owners of the selected BES Elements that DDR data is required for this standard. The Responsible Entity is only required to share the list of selected BES Elements that each Transmission Owner and Generator Owner respectively owns, not the entire list. This communication of selected BES Elements is required to ensure that the owners of the respective BES Elements are aware of their responsibilities under this standard.

Implementation of the monitoring equipment is the responsibility of the respective Transmission Owners and Generator Owners, the timeline for installing this capability is

outlined in the Implementation Plan, and starts from notification of the list from the Responsible Entity. Data for each BES Element as defined by the Responsible Entity must be provided; however, this data can be either directly measured or accurately calculated. With the exception of HVDC circuits, DDR data is only required for one end or terminal of the BES Elements selected. For example, DDR data must be provided for at least one terminal of a Transmission Line or generator step-up (GSU) transformer, but not both terminals. For an interconnection between two Responsible Entities, each Responsible Entity will consider this interconnection independently, and are expected to work cooperatively to determine how to monitor the BES Elements that require DDR data. For an interconnection between two TO's, or a TO and a GO, the Responsible Entity will determine which entity will provide the data. The Responsible Entity will notify the owners that their BES Elements require DDR data.

Refer to the Guidelines and Technical Basis Section for more detail on the rationale and technical reasoning for each identified BES Element in Requirement R5, Part 5.1; monitoring these BES Elements with DDR will facilitate thorough and informative event analysis of wide-area Disturbances on the BES. Part 5.2 is included to ensure wide-area coverage across all Responsible Entities. It is intended that each Responsible Entity will have DDR data for one BES Element and at least one additional BES Element per 3,000 MW of its historical simultaneous peak System Demand.

Rationale for R6:

DDR is used to measure transient response to System Disturbances during a relatively balanced post-fault condition. Therefore, it is sufficient to provide a phase-to-neutral voltage or positive sequence voltage. The electrical quantities can be determined (calculated, derived, etc.).

Because all of the BES buses within a location are at the same frequency, one frequency measurement is adequate.

The data requirements for PRC-002-2 are based on a System configuration assuming all normally closed circuit breakers on a BES bus are closed.

Rationale for R7:

A crucial part of wide-area Disturbance analysis is understanding the dynamic response of generating resources. Therefore, it is necessary for Generator Owners to have DDR at either the high- or low-side of the generator step-up transformer (GSU) measuring the specified electrical quantities to adequately capture generator response. This standard defines the 'what' of DDR, not the 'how'. Generator Owners may install this capability or, where the Transmission Owners already have suitable DDR data, contract with the Transmission Owner. However, the Generator Owner is still responsible for the provision of this data.

Rationale for R8:

Large scale System outages generally are an evolving sequence of events that occur over an extended period of time, making DDR data essential for event analysis. Data available pre- and post-contingency helps identify the causes and effects of each event leading to outages. Therefore, continuous recording and storage are necessary to ensure sufficient data is available for the entire event.

Existing DDR data recording across the BES may not record continuously. To accommodate its use for the purposes of this standard, triggered records are acceptable if the equipment was installed prior to the effective date of this standard. The frequency triggers are defined based on the dynamic response associated with each Interconnection. The undervoltage trigger is defined to capture possible delayed undervoltage conditions such as Fault Induced Delayed Voltage Recovery (FIDVR).

Rationale for R9:

An input sampling rate of at least 960 samples per second, which corresponds to 16 samples per cycle on the input side of the DDR equipment, ensures adequate accuracy for calculation of recorded measurements such as complex voltage and frequency.

An output recording rate of electrical quantities of at least 30 times per second refers to the recording and measurement calculation rate of the device. Recorded measurements of at least 30 times per second provide adequate recording speed to monitor the low frequency oscillations typically of interest during power System Disturbances.

Rationale for R10:

Time synchronization of Disturbance monitoring data is essential for time alignment of large volumes of geographically dispersed records from diverse recording sources. Coordinated Universal Time (UTC) is a recognized time standard that utilizes atomic clocks for generating precision time measurements. All data must be provided in UTC formatted time either with or without the local time offset, expressed as a negative number (the difference between UTC and the local time zone where the measurements are recorded).

Accuracy of time synchronization applies only to the clock used for synchronizing the monitoring equipment. The equipment used to measure the electrical quantities must be time synchronized to ± 2 ms accuracy; however, accuracy of the application of this time stamp and therefore the accuracy of the data itself is not mandated. This is because of inherent delays associated with measuring the electrical quantities and events such as breaker closing, measurement transport delays, algorithm and measurement calculation techniques, etc. Ensuring that the monitoring devices internal clocks are within ± 2 ms accuracy will suffice with respect to providing time synchronized data.

Rationale for R11:

Wide-area Disturbance analysis includes data recording from many devices and entities. Standardized formatting and naming conventions of these files significantly improves timely analysis.

Providing the data within 30-calendar days (or the granted extension time), subject to Part 11.1, allows for reasonable time to collect the data and perform any necessary computations or formatting.

Data is required to be retrievable for 10-calendar days inclusive of the day the data was recorded, i.e. a 10-calendar day rolling window of available data. Data hold requests are usually initiated the same or next day following a major event for which data is requested. A 10-

calendar day time frame provides a practical limit on the duration of data required to be stored and informs the requesting entities as to how long the data will be available. The requestor of data has to be aware of the Part 11.1 10-calendar day retrievability because requiring data retention for a longer period of time is expensive and unnecessary.

SER data shall be provided in a simple ASCII .CSV format as outlined in Attachment 2. Either equipment can provide the data or a simple conversion program can be used to convert files into this format. This will significantly improve the data format for event records, enabling the use of software tools for analyzing the SER data.

Part 11.4 specifies FR and DDR data files be provided in conformance with IEEE C37.111, IEEE Standard for Common Format for Transient Exchange (COMTRADE), revision 1999 or later. The use of IEEE C37.111-1999 or later is well established in the industry. C37.111-2013 is a version of COMTRADE that includes an annex describing the application of the COMTRADE standard to synchrophasor data; however, version C37.111-1999 is commonly used in the industry today.

Part 11.5 uses a standardized naming format, C37.232-2011, IEEE Standard for Common Format for Naming Time Sequence Data Files (COMNAME), for providing Disturbance monitoring data. This file format allows a streamlined analysis of large Disturbances, and includes critical records such as local time offset associated with the synchronization of the data.

Rationale for R12:

Each Transmission Owner and Generator Owner who owns equipment used for collecting the data required for this standard must repair any failures within 90-calendar days to ensure that adequate data is available for event analysis. If the Disturbance monitoring capability cannot be restored within 90-calendar days (e.g. budget cycle, service crews, vendors, needed outages, etc.), the entity must develop a Corrective Action Plan (CAP) for restoring the data recording capability. The timeline required for the CAP depends on the entity and the type of data required. It is treated as a failure if the recording capability is out of service for maintenance and/or testing for greater than 90-calendar days. An outage of the monitored BES Element does not constitute a failure of the Disturbance monitoring capability.

Guidelines and Technical Basis Section

Introduction

The emphasis of PRC-002-2 is not on how Disturbance monitoring data is captured, but what Bulk Electric System data is captured. There are a variety of ways to capture the data PRC-002-2 addresses, and existing and currently available equipment can meet the requirements of this standard. PRC-002-2 also addresses the importance of addressing the availability of Disturbance monitoring capability to ensure the completeness of BES data capture.

The data requirements for PRC-002-2 are based on a System configuration assuming all normally closed circuit breakers on a bus are closed.

PRC-002-2 addresses “what” data is recorded, not “how” it is recorded.

Guideline for Requirement R1:

Sequence of events and fault recording for the analysis, reconstruction, and reporting of System Disturbances is important. However, SER and FR data is not required at every BES bus on the BES to conduct adequate or thorough analysis of a Disturbance. As major tools of event analysis, the time synchronized time stamp for a breaker change of state and the recorded waveforms of voltage and current for individual circuits allows the precise reconstruction of events of both localized and wide-area Disturbances.

More quality information is always better than less when performing event analysis. However, 100 percent coverage of all BES Elements is not practical nor required for effective analysis of wide-area Disturbances. Therefore, selectivity of required BES buses to monitor is important for the following reasons:

1. Identify key BES buses with breakers where crucial information is available when required.
2. Avoid excessive overlap of coverage.
3. Avoid gaps in critical coverage.
4. Provide coverage of BES Elements that could propagate a Disturbance.
5. Avoid mandates to cover BES Elements that are more likely to be a casualty of a Disturbance rather than a cause.
6. Establish selection criteria to provide effective coverage in different regions of the continent.

The major characteristics available to determine the selection process are:

1. System voltage level;
2. The number of Transmission Lines into a substation or switchyard;
3. The number and size of connected generating units;
4. The available short circuit levels.

Although it is straightforward to establish criteria for the application of identified BES buses, analysis was required to establish a sound technical basis to fulfill the required objectives.

To answer these questions and establish criteria for BES buses of SER and FR, the DMSDT established a sub-team referred to as the Monitored Value Analysis Team (MVA Team). The MVA Team collected information from a wide variety of Transmission Systems throughout the continent to analyze Transmission buses by the characteristics previously identified for the selection process.

The MVA Team learned that the development of criteria is not possible for adequate SER and FR coverage, based solely upon simple, bright line characteristics, such as the number of lines into a substation or switchyard at a particular voltage level or at a set level of short circuit current. To provide the appropriate coverage, a relatively simple but effective Methodology for Selecting Buses for Capturing Sequence of Events Recording (SER) and Fault Recording (FR) Data was developed. This Procedure, included as Attachment 1, assists entities in fulfilling Requirement R1 of the standard.

The Methodology for Selecting Buses for Capturing Sequence of Events Recording (SER) and Fault Recording (FR) Data is weighted to buses with higher short circuit levels. This is chosen for the following reasons:

1. The method is voltage level independent.
2. It is likely to select buses near large generation centers.
3. It is likely to select buses where delayed clearing can cause Cascading.
4. Selected buses directly correlate to the Universal Power Transfer equation: Lower Impedance – increased power flows – greater System impact.

To perform the calculations of Attachment 1, the following information below is required and the following steps (provided in summary form) are required for Systems with more than 11 BES buses with three phase short circuit levels above 1,500 MVA.

1. Total number of BES buses in the Transmission System under evaluation.
 - a. Only tangible substation or switchyard buses are included.
 - b. Pseudo buses created for analysis purposes in System models are excluded.
2. Determine the three phase short circuit MVA for each BES bus.
3. Exclude BES buses from the list with short circuit levels below 1,500 MVA.
4. Determine the median short circuit for the top 11 BES buses on the list (position number 6).
5. Multiply median short circuit level by 20 percent.
6. Reduce the list of BES buses to those with short circuit levels higher than 20 percent of the median.
7. Apply SER and FR at BES buses with short circuit levels in the top 10 percent of the list (from 6).

8. Apply SER and FR at BES buses at an additional 10 percent of the list using engineering judgment, and allowing flexibility to factor in the following considerations:
 - Electrically distant BES buses or electrically distant from other DME devices
 - Voltage sensitive areas
 - Cohesive load and generation zones
 - BES buses with a relatively high number of incident Transmission circuits
 - BES buses with reactive power devices
 - Major facilities interconnecting outside the Transmission Owner's area.

For event analysis purposes, more valuable information is attained about generators and their response to System events pre- and post-contingency through DDR data versus SER or FR records. SER data of the opening of the primary generator output interrupting devices (e.g. synchronizing breaker) may not reliably indicate the actual time that a generator tripped; for instance, when it trips on reverse power after loss of its prime mover (e.g. combustion or steam turbine). As a result, this standard only requires DDR data.

The re-evaluation interval of five years was chosen based on the experience of the DMSDT to address changing System configurations while creating balance in the frequency of re-evaluations.

Guideline for Requirement R2:

Analyses of wide-area Disturbances often begin by evaluation of SERs to help determine the initiating event(s) and follow the Disturbance propagation. Recording of breaker operations help determine the interruption of line flows while generator loading is best determined by DDR data, since generator loading can be essentially zero regardless of breaker position. However, generator breakers directly connected to an identified BES bus are required to have SER data captured. It is important in event analysis to know when a BES bus is cleared regardless of a generator's loading.

Generator Owners are included in this requirement because a Generator Owner may, in some instances, own breakers directly connected to the Transmission Owner's BES bus.

Guideline for Requirement R3:

The BES buses for which FR data is required are determined based on the methodology described in Attachment 1 of the standard. The BES Elements connected to those BES buses for which FR data is required include:

- Transformers with a low-side operating voltage of 100kV or above
- Transmission Lines

Only those BES Elements that are identified as BES as defined in the latest in effect NERC definition are to be monitored. For example, radial lines or transformers with low-side voltage less than 100kV are not included.

FR data must be determinable from each terminal of a BES Element connected to applicable BES buses.

Generator step-up transformers (GSU) are excluded from the above based on the following:

- Current contribution from a generator in case of fault on the Transmission System will be captured by FR data on the Transmission System.
- For faults on the interconnection to generating facilities it is sufficient to have fault current data from the Transmission station end of the interconnection. Current contribution from a generator can be readily calculated if needed.

The DMSDT, after consulting with NERC's Event Analysis group, determined that DDR data from selected generator locations was more important for event analysis than FR data.

Recording of Electrical Quantities

For effective fault analysis it is necessary to know values of all phase and neutral currents and all phase-to-neutral voltages. Based on such FR data it is possible to determine all fault types. FR data also augments SERs in evaluating circuit breaker operation.

Current Recordings

The required electrical quantities are normally directly measured. Certain quantities can be derived if sufficient data is measured, for example residual or neutral currents.

Since a Transmission System is generally well balanced, with phase currents having essentially similar magnitudes and phase angle differences of 120°, during normal conditions there is negligible neutral (residual) current. In case of a ground fault the resulting phase current imbalance produces residual current that can be either measured or calculated.

Neutral current, also known as ground or residual current I_r , is calculated as a sum of vectors of three phase currents:

$$I_r = 3 \cdot I_0 = I_A + I_B + I_C$$

I_0 - Zero-sequence current

I_A, I_B, I_C - Phase current (vectors)

Another example of how required electrical quantities can be derived is based on Kirchhoff's Law. Fault currents for one of the BES Elements connected to a particular BES bus can be derived as a vectorial sum of fault currents recorded at the other BES Elements connected to that BES bus.

Voltage Recordings

Voltages are to be recorded or accurately determined at applicable BES buses.

Guideline for Requirement R4:

Pre- and post-trigger fault data along with the SER breaker data, all time stamped to a common clock at millisecond accuracy, aid in the analysis of protection System operations after a fault to determine if a protection System operated as designed. Generally speaking, BES faults persist for a very short time period, approximately 1 to 30 cycles, thus a 30-cycle record length provides adequate data. Multiple records allow for legacy microprocessor relays which, when time synchronized to a common clock, are capable of providing adequate fault data but not capable of providing fault data in a single record with 30-contiguous cycles total.

A minimum recording rate of 16 samples per cycle is required to get accurate waveforms and to get 1 millisecond resolution for any digital input which may be used for FR.

FR triggers can be set so that when the monitored value on the recording device goes above or below the trigger value, data is recorded. Requirement R4, sub-Part 4.3.1 specifies a neutral (residual) overcurrent trigger for ground faults. Requirement R4, sub-Part 4.3.2 specifies a phase undervoltage or overcurrent trigger for phase-to-phase faults.

Guideline for Requirement R5:

DDR data is used for wide-area Disturbance monitoring to determine the System's electromechanical transient and post-transient response and validate System model performance. DDR is typically located based on strategic studies which include angular, frequency, voltage, and oscillation stability. However, for adequately monitoring the System's dynamic response and ensuring sufficient coverage to determine System performance, DDR is required for key BES Elements in addition to a minimum requirement of DDR coverage.

Each Responsible Entity (PC or RC) is required to identify sufficient DDR data capture for, at a minimum, one BES Element and then one additional BES Element per 3,000 MW of historical simultaneous peak System Demand. This DDR data is included to provide adequate System wide coverage across an Interconnection. To clarify, if any of the key BES Elements requiring DDR monitoring are within the Responsible Entity's area, DDR data capability is required. If a Responsible Entity (PC or RC) does not meet the requirements of Part 5.1, additional coverage had to be specified.

Loss of large generating resources poses a frequency and angular stability risk for all Interconnections across North America. Data capturing the dynamic response of these machines during a Disturbance helps the analysis of large Disturbances. Having data regarding generator dynamic response to Disturbances greatly improves understanding of **why** an event occurs rather than what occurred. To determine and provide the basis for unit size criteria, the DMSDT acquired specific generating unit data from NERC's Generating Availability Data System (GADS) program. The data contained generating unit size information for each generating unit in North America which was reported in 2013 to the NERC GADS program. The DMSDT analyzed the spreadsheet data to determine: (i) how many units were above or below selected size

thresholds; and (ii) the aggregate sum of the ratings of the units within the boundaries of those thresholds. Statistical information about this data was then produced, i.e. averages, means and percentages. The DMSDT determined the following basic information about the generating units of interest (current North America fleet, i.e. units reporting in 2013) included in the spreadsheet:

- The number of individual generating units in total included in the spreadsheet.
- The number of individual generating units rated at 20 MW or larger included in the spreadsheet. These units would generally require that their owners be registered as GOs in the NERC CMEP.
- The total number of units within selected size boundaries.
- The aggregate sum of ratings, in MWs, of the units within the boundaries of those thresholds.

The information in the spreadsheet does not provide information by which the plant information location of each unit can be determined, i.e. the DMSDT could not use the information to determine which units were located together at a given generation site or facility.

From this information, the DMSDT was able to reasonably speculate the generating unit size thresholds proposed in Requirement R5, sub-Part 5.1.1 of the standard. Generating resources intended for DDR data recording are those individual units with gross nameplate ratings “greater than or equal to 500 MVA”. The 500 MVA individual unit size threshold was selected because this number roughly accounts for 47 percent of the generating capacity in NERC footprint while only requiring DDR coverage on about 12.5 percent of the generating units. As mentioned, there was no data pertaining to unit location for aggregating plant/facility sizes. However, Requirement R5, sub-Part 5.1.1 is included to capture larger units located at large generating plants which could pose a stability risk to the System if multiple large units were lost due to electrical or non-electrical contingencies. For generating plants, each individual generator at the plant/facility with a gross nameplate rating greater than or equal to 300 MVA must have DDR where the gross nameplate rating of the plant/facility is greater than or equal to 1,000 MVA. The 300 MVA threshold was chosen based on the DMSDT’s judgment and experience. The incremental impact to the number of units requiring monitoring is expected to be relatively low. For combined cycle plants where only one generator has a rating greater than or equal to 300MVA, that is the only generator that would need DDR.

Permanent System Operating Limits (SOLs) are used to operate the System within reliable and secure limits. In particular, SOLs related to angular or voltage stability have a significant impact on BES reliability and performance. Therefore, at least one BES Element of an SOL should be monitored.

The draft standard requires “One or more BES Elements that are part of an Interconnection Reliability Operating Limits (IROLs).” Interconnection Reliability Operating Limits (IROLs) are included because the risk of violating these limits poses a risk to System stability and the potential for cascading outages. IROLs may be defined by a single or multiple monitored BES

Element(s) and contingent BES Element(s). The standard does not dictate selection of the contingent and/or monitored BES Elements. Rather the Drafting Team believes this determination is best made by the Responsible Entity for each IROL considered based on the severity of violating this IROL.

Locations where an undervoltage load shedding (UVLS) program is deployed are prone to voltage instability since they are generally areas of significant Demand. The Responsible Entity (PC or RC) will identify these areas where a UVLS is in service and identify a useful and effective BES Element to monitor for DDR such that action of the UVLS or voltage instability on the BES could be captured. For example, a major 500kV or 230kV substation on the EHV System close to the load pocket where the UVLS is deployed would likely be a valuable electrical location for DDR coverage and would aid in post-Disturbance analysis of the load area's response to large System excursions (voltage, frequency, etc.).

Guideline for Requirement R6:

DDR data shows transient response to System Disturbances after a fault is cleared (post-fault), under a relatively balanced operating condition. Therefore, it is sufficient to provide a single phase-to-neutral voltage or positive sequence voltage. Recording of all three phases of a circuit is not required, although this may be used to compute and record the positive sequence voltage.

The bus where a voltage measurement is required is based on the list of BES Elements defined by the Responsible Entity (PC or RC) in Requirement R5. The intent of the standard is not to require a separate voltage measurement of each BES Element where a common bus voltage measurement is available. For example, a breaker-and-a-half or double-bus configuration with a North (or East) Bus and South (or West) Bus, would require both buses to have voltage recording because either can be taken out of service indefinitely with the targeted BES Element remaining in service. This may be accomplished either by recording both bus voltages separately, or by providing a selector switch to connect either of the bus voltage sources to a single recording input of the DDR device. This component of the requirement is therefore included to mitigate the potential of failed frequency, phase angle, real power, and reactive power calculations due to voltage measurements removed from service while sufficient voltage measurement is actually available during these operating conditions.

It must be emphasized that the data requirements for PRC-002-2 are based on a System configuration assuming all normally closed circuit breakers on a bus are closed.

When current recording is required, it should be on the same phase as the voltage recording taken at the location if a single phase-to-neutral voltage is provided. Positive sequence current recording is also acceptable.

For all circuits where current recording is required, Real and Reactive Power will be recorded on a three phase basis. These recordings may be derived either from phase quantities or from positive sequence quantities.

Guideline for Requirement R7:

All Guidelines specified for Requirement R6 apply to Requirement R7. Since either the high- or low-side windings of the generator step-up transformer (GSU) may be connected in delta, phase-to-phase voltage recording is an acceptable voltage recording. As was explained in the Guideline for Requirement R6, the BES is operating under a relatively balanced operating condition and, if needed, phase-to-neutral quantities can be derived from phase-to-phase quantities.

Again it must be emphasized that the data requirements for PRC-002-2 are based on a System configuration assuming all normally closed circuit breakers on a bus are closed.

Guideline for Requirement R8:

Wide-area System outages are generally an evolving sequence of events that occur over an extended period of time, making DDR data essential for event analysis. Pre- and post-contingency data helps identify the causes and effects of each event leading to the outages. This drives a need for continuous recording and storage to ensure sufficient data is available for the entire Disturbance.

Transmission Owners and Generator Owners are required to have continuous DDR for the BES Elements identified in Requirement R6. However, this requirement recognizes that legacy equipment may exist for some BES Elements that do not have continuous data recording capabilities. For equipment that was installed prior to the effective date of the standard, triggered DDR records of three minutes are acceptable using at least one of the trigger types specified in Requirement R8, Part 8.2:

- Off nominal frequency triggers are used to capture high- or low-frequency excursions of significant size based on the Interconnection size and inertia.
- Rate of change of frequency triggers are used to capture major changes in System frequency which could be caused by large changes in generation or load, or possibly changes in System impedance.
- The undervoltage trigger specified in this standard is provided to capture possible sustained undervoltage conditions such as Fault Induced Delayed Voltage Recovery (FIDVR) events. A sustained voltage of 85 percent is outside normal schedule operating voltages and is sufficiently low to capture abnormal voltage conditions on the BES.

Guideline for Requirement R9:

DDR data contains the dynamic response of a power System to a Disturbance and is used for analyzing complex power System events. This recording is typically used to capture short-term

and long-term Disturbances, such as a power swing. Since the data of interest is changing over time, DDR data is normally stored in the form of RMS values or phasor values, as opposed to directly sampled data as found in FR data.

The issue of the sampling rate used in a recording instrument is quite important for at least two reasons: the anti-aliasing filter selection and accuracy of signal representation. The anti-aliasing filter selection is associated with the requirement of a sampling rate at least twice the highest frequency of a sampled signal. At the same time, the accuracy of signal representation is also dependent on the selection of the sampling rate. In general, the higher the sampling rate, the better the representation. In the abnormal conditions of interest (e.g. faults or other Disturbances); the input signal may contain frequencies in the range of 0-400 Hz. Hence, the rate of 960 samples per second (16 samples/cycle) is considered an adequate sampling rate that satisfies the input signal requirements.

In general, dynamic events of interest are: inter-area oscillations, local generator oscillations, wind turbine generator torsional modes, HVDC control modes, exciter control modes, and steam turbine torsional modes. Their frequencies range from 0.1-20 Hz. In order to reconstruct these dynamic events, a minimum recording time of 30 times per second is required.

Guideline for Requirement R10: Time synchronization of Disturbance monitoring data allows for the time alignment of large volumes of geographically dispersed data records from diverse recording sources. A universally recognized time standard is necessary to provide the foundation for this alignment. Coordinated Universal Time (UTC) is the foundation used for the time alignment of records. It is an international time standard utilizing atomic clocks for generating precision time measurements at fractions of a second levels. The local time offset, expressed as a negative number, is the difference between UTC and the local time zone where the measurements are recorded.

Accuracy of time synchronization applies only to the clock used for synchronizing the monitoring equipment.

Time synchronization accuracy is specified in response to Recommendation 12b in the NERC August, 2003, Blackout Final NERC Report Section V Conclusions and Recommendations:

“Recommendation 12b: Facilities owners shall, in accordance with regional criteria, upgrade existing dynamic recorders to include GPS time synchronization...”

Also, from the U.S.-Canada Power System Outage Task Force Interim Report: Causes of the August 14th Blackout, November 2003, in the United States and Canada, page 103:

“Establishing a precise and accurate sequence of outage-related events was a critical building block for the other parts of the investigation. One of the key problems in developing this sequence was that although much of the data pertinent to an event was time-stamped, there was some variance from source to source in how the time-stamping was done, and not all of the time-stamps were synchronized...”

From NPCC's SP6 Report Synchronized Event Data Reporting, revised March 31, 2005, the investigation by the authoring working group revealed that existing GPS receivers can be expected to provide a time code output which has an uncertainty on the order of 1 millisecond, uncertainty being a quantitative descriptor.

Guideline for Requirement R11:

This requirement directs the applicable entities, upon requests from the Responsible Entity, Regional Entity or NERC, to provide SER and FR data for BES buses determined in Requirement R1 and DDR data for BES Elements determined as per Requirement R5. To facilitate the analysis of BES Disturbances, it is important that the data is provided to the requestor within a reasonable period of time.

Requirement R11, Part 11.1 specifies the maximum time frame of 30-calendar days to provide the data. Thirty calendar days is a reasonable time frame to allow for the collection of data, and submission to the requestor. An entity may request an extension of the 30-day submission requirement. If granted by the requestor, the entity must submit the data within the approved extended time.

Requirement R11, Part 11.2 specifies that the minimum time period of 10-calendar days inclusive of the day the data was recorded for which the data will be retrievable. With the equipment in use that has the capability of recording data, having the data retrievable for the 10-calendar days is realistic and doable. It is important to note that applicable entities should account for any expected delays in retrieving data and this may require devices to have data available for more than 10 days. To clarify the 10-calendar day time frame, an incident occurs on Day 1. If a request for data is made on Day 6, then that data has to be provided to the requestor within 30-calendar days after a request or a granted time extension. However, if a request for the data is made on Day 11, that is outside the 10-calendar days specified in the requirement, and an entity would not be out of compliance if it did not have the data.

Requirement R11, Part 11.3 specifies a Comma Separated Value (CSV) format according to Attachment 2 for the SER data. It is necessary to establish a standard format as it will be incorporated with other submitted data to provide a detailed sequence of events timeline of a power System Disturbance.

Requirement R11, Part 11.4 specifies the IEEE C37.111 COMTRADE format for the FR and DDR data. The IEEE C37.111 is the Standard for Common Format for Transient Data Exchange and is well established in the industry. It is necessary to specify a standard format as multiple submissions of data from many sources will be incorporated to provide a detailed analysis of a power System Disturbance. The latest revision of COMTRADE (C37.111-2013) includes an annex describing the application of the COMTRADE standard to synchophasor data.

Requirement R11, Part 11.5 specifies the IEEE C37.232 COMNAME format for naming the data files of the SER, FR and DDR. The IEEE C37.232 is the Standard for Common Format for Naming Time Sequence Data Files. The first version was approved in 2007. From the August 14, 2003 blackout there were thousands of Fault Recording data files collected. The collected data files

did not have a common naming convention and it was therefore difficult to discern which files came from which utilities and which ones were captured by which devices. The lack of a common naming practice seriously hindered the investigation process. Subsequently, and in its initial report on the blackout, NERC stressed the need for having a common naming practice and listed it as one of its top ten recommendations.

Guideline for Requirement R12:

This requirement directs the respective owners of Transmission and Generator equipment to be alert to the proper functioning of equipment used for SER, FR, and DDR data capabilities for the BES buses and BES Elements, which were established in Requirements R1 and R5. The owners are to restore the capability within 90-calendar days of discovery of a failure. This requirement is structured to recognize that the existence of a “reasonable” amount of capability out-of-service does not result in lack of sufficient data for coverage of the System. Furthermore, 90-calendar days is typically sufficient time for repair or maintenance to be performed. However, in recognition of the fact that there may be occasions for which it is not possible to restore the capability within 90-calendar days, the requirement further provides that, for such cases, the entity submit a Corrective Action Plan (CAP) to the Regional Entity and implement it. These actions are considered to be appropriate to provide for robust and adequate data availability.

*** FOR INFORMATIONAL PURPOSES ONLY ***

Enforcement Dates: Standard PRC-002-2 — Disturbance Monitoring and Reporting Requirements

United States

Standard	Requirement	Enforcement Date	Inactive Date
PRC-002-2	All	07/01/2016	

Reliability Standard PRC-005-4

A. Introduction

1. **Title:** Protection System, Automatic Reclosing, and Sudden Pressure Relaying Maintenance
2. **Number:** PRC-005-4
3. **Purpose:** To document and implement programs for the maintenance of all Protection Systems, Automatic Reclosing, and Sudden Pressure Relaying affecting the reliability of the Bulk Electric System (BES) so that they are kept in working order.
4. **Applicability:**
 - 4.1. **Functional Entities:**
 - 4.1.1 Transmission Owner
 - 4.1.2 Generator Owner
 - 4.1.3 Distribution Provider
 - 4.2. **Facilities:**
 - 4.2.1 Protection Systems and Sudden Pressure Relaying that are installed for the purpose of detecting Faults on BES Elements (lines, buses, transformers, etc.)
 - 4.2.2 Protection Systems used for underfrequency load-shedding systems installed per ERO underfrequency load-shedding requirements.
 - 4.2.3 Protection Systems used for undervoltage load-shedding systems installed to prevent system voltage collapse or voltage instability for BES reliability.
 - 4.2.4 Protection Systems installed as a Remedial Action Scheme (RAS) for BES reliability.
 - 4.2.5 Protection Systems and Sudden Pressure Relaying for generator Facilities that are part of the BES, including:
 - 4.2.5.1 Protection Systems that act to trip the generator either directly or via lockout or auxiliary tripping relays.
 - 4.2.5.2 Protection Systems and Sudden Pressure Relaying for generator step-up transformers for generators that are part of the BES.
 - 4.2.5.3 Protection Systems and Sudden Pressure Relaying for transformers connecting aggregated generation, where the aggregated generation is part of the BES (e.g., transformers connecting facilities such as wind-farms to the BES).

4.2.5.4 Protection Systems and Sudden Pressure Relaying for station service or excitation transformers connected to the generator bus of generators which are part of the BES, that act to trip the generator either directly or via lockout or tripping auxiliary relays.

4.2.6 Automatic Reclosing¹, including:

4.2.6.1 Automatic Reclosing applied on the terminals of Elements connected to the BES bus located at generating plant substations where the total installed gross generating plant capacity is greater than the gross capacity of the largest BES generating unit within the Balancing Authority Area or, if a member of a Reserve Sharing Group, the largest generating unit within the Reserve Sharing Group.²

4.2.6.2 Automatic Reclosing applied on the terminals of all BES Elements at substations one bus away from generating plants specified in Section 4.2.6.1 when the substation is less than 10 circuit-miles from the generating plant substation.

4.2.6.3 Automatic Reclosing applied as an integral part of an RAS specified in Section 4.2.4.

5. Effective Date: See Implementation Plan

6. Definitions Used in this Standard:

Automatic Reclosing – Includes the following Components:

- Reclosing relay
- Control circuitry associated with the reclosing relay.

Sudden Pressure Relaying – A system that trips an interrupting device(s) to isolate the equipment it is monitoring and includes the following Components:

- Fault pressure relay – a mechanical relay or device that detects rapid changes in gas pressure, oil pressure, or oil flow that are indicative of Faults within liquid-filled, wire-wound equipment
- Control circuitry associated with a fault pressure relay

¹ Automatic Reclosing addressed in Section 4.2.6.1 and 4.2.6.2 may be excluded if the equipment owner can demonstrate that a close-in three-phase fault present for twice the normal clearing time (capturing a minimum trip-close-trip time delay) does not result in a total loss of gross generation in the Interconnection exceeding the gross capacity of the largest relevant BES generating unit where the Automatic Reclosing is applied.

² The largest BES generating unit within the Balancing Authority Area or the largest generating unit within the Reserve Sharing Group, as applicable, is subject to change. As a result of such a change, the Automatic Reclosing Components subject to the standard could change effective on the date of such change.

Unresolved Maintenance Issue – A deficiency identified during a maintenance activity that causes the Component to not meet the intended performance, cannot be corrected during the maintenance interval, and requires follow-up corrective action.

Segment – Components of a consistent design standard, or a particular model or type from a single manufacturer that typically share other common elements. Consistent performance is expected across the entire population of a Segment. A Segment must contain at least sixty (60) individual Components.

Component Type –

- Any one of the five specific elements of a Protection System.
- Any one of the two specific elements of Automatic Reclosing.
- Any one of the two specific elements of Sudden Pressure Relaying.

Component – Any individual discrete piece of equipment included in a Protection System, Automatic Reclosing, or Sudden Pressure Relaying.

Countable Event – A failure of a Component requiring repair or replacement, any condition discovered during the maintenance activities in Tables 1-1 through 1-5, Table 3, Tables 4-1 through 4-2, and Table 5, which requires corrective action or a Protection System Misoperation attributed to hardware failure or calibration failure. Misoperations due to product design errors, software errors, relay settings different from specified settings, Protection System Component, Automatic Reclosing, or Sudden Pressure Relaying configuration or application errors are not included in Countable Events.

B. Requirements and Measures

- R1.** Each Transmission Owner, Generator Owner, and Distribution Provider shall establish a Protection System Maintenance Program (PSMP) for its Protection Systems, Automatic Reclosing, and Sudden Pressure Relaying identified in Section 4.2, Facilities. *[Violation Risk Factor: Medium] [Time Horizon: Operations Planning]*

The PSMP shall:

- 1.1.** Identify which maintenance method (time-based, performance-based per PRC-005 Attachment A, or a combination) is used to address each Protection System, Automatic Reclosing, and Sudden Pressure Relaying Component Type. All batteries associated with the station dc supply Component Type of a Protection System shall be included in a time-based program as described in Table 1-4 and Table 3.
- 1.2.** Include the applicable monitored Component attributes applied to each Protection System, Automatic Reclosing, and Sudden Pressure Relaying Component Type consistent with the maintenance intervals specified in Tables 1-

1 through 1-5, Table 2, Table 3, Table 4-1 through 4-2, and Table 5 where monitoring is used to extend the maintenance intervals beyond those specified for unmonitored Protection System, Automatic Reclosing, and Sudden Pressure Relaying Components.

- M1.** Each Transmission Owner, Generator Owner and Distribution Provider shall have a documented Protection System Maintenance Program in accordance with Requirement R1.

For each Protection System, Automatic Reclosing, and Sudden Pressure Relaying Component Type, the documentation shall include the type of maintenance method applied (time-based, performance-based, or a combination of these maintenance methods), and shall include all batteries associated with the station dc supply Component Types in a time-based program as described in Table 1-4 and Table 3. (Part 1.1)

For Component Types that use monitoring to extend the maintenance intervals, the responsible entity(s) shall have evidence for each Protection System, Automatic Reclosing, and Sudden Pressure Relaying Component Type (such as manufacturer's specifications or engineering drawings) of the appropriate monitored Component attributes as specified in Tables 1-1 through 1-5, Table 2, Table 3, Table 4-1 through 4-2, and Table 5. (Part 1.2)

- R2.** Each Transmission Owner, Generator Owner, and Distribution Provider that uses performance-based maintenance intervals in its PSMP shall follow the procedure established in PRC-005 Attachment A to establish and maintain its performance-based intervals. *[Violation Risk Factor: Medium] [Time Horizon: Operations Planning]*
- M2.** Each Transmission Owner, Generator Owner, and Distribution Provider that uses performance-based maintenance intervals shall have evidence that its current performance-based maintenance program(s) is in accordance with Requirement R2, which may include, but is not limited to, Component lists, dated maintenance records, and dated analysis records and results.
- R3.** Each Transmission Owner, Generator Owner, and Distribution Provider that utilizes time-based maintenance program(s) shall maintain its Protection System, Automatic Reclosing, and Sudden Pressure Relaying Components that are included within the time-based maintenance program in accordance with the minimum maintenance activities and maximum maintenance intervals prescribed within Tables 1-1 through 1-5, Table 2, Table 3, Table 4-1 through 4-2, and Table 5. *[Violation Risk Factor: High] [Time Horizon: Operations Planning]*
- M3.** Each Transmission Owner, Generator Owner, and Distribution Provider that utilizes time-based maintenance program(s) shall have evidence that it has maintained its Protection System, Automatic Reclosing, and Sudden Pressure Relaying Components included within its time-based program in accordance with Requirement R3. The evidence may include, but is not limited to, dated maintenance records, dated

- maintenance summaries, dated check-off lists, dated inspection records, or dated work orders.
- R4.** Each Transmission Owner, Generator Owner, and Distribution Provider that utilizes performance-based maintenance program(s) in accordance with Requirement R2 shall implement and follow its PSMP for its Protection System, Automatic Reclosing, and Sudden Pressure Relaying Components that are included within the performance-based program(s). *[Violation Risk Factor: High] [Time Horizon: Operations Planning]*
- M4.** Each Transmission Owner, Generator Owner, and Distribution Provider that utilizes performance-based maintenance intervals in accordance with Requirement R2 shall have evidence that it has implemented the Protection System Maintenance Program for the Protection System, Automatic Reclosing, and Sudden Pressure Relaying Components included in its performance-based program in accordance with Requirement R4. The evidence may include, but is not limited to, dated maintenance records, dated maintenance summaries, dated check-off lists, dated inspection records, or dated work orders.
- R5.** Each Transmission Owner, Generator Owner, and Distribution Provider shall demonstrate efforts to correct identified Unresolved Maintenance Issues. *[Violation Risk Factor: Medium] [Time Horizon: Operations Planning]*
- M5.** Each Transmission Owner, Generator Owner, and Distribution Provider shall have evidence that it has undertaken efforts to correct identified Unresolved Maintenance Issues in accordance with Requirement R5. The evidence may include, but is not limited to, work orders, replacement Component orders, invoices, project schedules with completed milestones, return material authorizations (RMAs) or purchase orders.

C. Compliance

1. Compliance Monitoring Process

1.1. Compliance Enforcement Authority

As defined in the NERC Rules of Procedure, “Compliance Enforcement Authority” means NERC or the Regional Entity in their respective roles of monitoring and enforcing compliance with the NERC Reliability Standards.

1.2. Evidence Retention

The following evidence retention periods identify the period of time an entity is required to retain specific evidence to demonstrate compliance. For instances where the evidence retention period specified below is shorter than the time since the last audit, the Compliance Enforcement Authority may ask an entity to provide other evidence to show that it was compliant for the full time period since the last audit.

The Transmission Owner, Generator Owner, and Distribution Provider shall each keep data or evidence to show compliance as identified below unless directed by its Compliance Enforcement Authority to retain specific evidence for a longer period of time as part of an investigation.

For Requirement R1, the Transmission Owner, Generator Owner, and Distribution Provider shall each keep its current dated Protection System Maintenance Program, as well as any superseded versions since the preceding compliance audit, including the documentation that specifies the type of maintenance program applied for each Protection System, Automatic Reclosing, or Sudden Pressure Relaying Component Type.

For Requirement R2, Requirement R3, and Requirement R4, in cases where the interval of the maintenance activity is longer than the audit cycle, the Transmission Owner, Generator Owner, and Distribution Provider shall each keep documentation of the most recent performance of that maintenance activity for the Protection System, Automatic Reclosing, or Sudden Pressure Relaying Component. In cases where the interval of the maintenance activity is shorter than the audit cycle, documentation of all performances (in accordance with the tables) of that maintenance activity for the Protection System, Automatic Reclosing, or Sudden Pressure Relaying Component since the previous scheduled audit date shall be retained.

For Requirement R5 the Transmission Owner, Generator Owner, and Distribution Provider shall each keep documentation of Unresolved Maintenance Issues identified by the entity since the last audit, including all that were resolved since the last audit.

The Compliance Enforcement Authority shall keep the last audit records and all requested and submitted subsequent audit records.

1.3. Compliance Monitoring and Assessment Processes:

- Compliance Audits
- Self-Certifications
- Spot Checking
- Compliance Violation Investigations
- Self-Reporting
- Complaints

1.4. Additional Compliance Information

None

Table of Compliance Elements

Requirement Number	Lower VSL	Moderate VSL	High VSL	Severe VSL
R1	The entity’s PSMP failed to specify whether one Component Type is being addressed by time-based or performance-based maintenance, or a combination of both (Part 1.1).	The entity’s PSMP failed to specify whether two Component Types are being addressed by time-based or performance-based maintenance, or a combination of both (Part 1.1).	<p>The entity’s PSMP failed to specify whether three Component Types are being addressed by time-based or performance-based maintenance, or a combination of both. (Part 1.1).</p> <p>OR</p> <p>The entity’s PSMP failed to include the applicable monitoring attributes applied to each Component Type consistent with the maintenance intervals specified in Tables 1-1 through 1-5, Table 2, Table 3, Tables 4-1 through 4-2, and Table 5 where monitoring is used to extend the maintenance intervals beyond those specified for unmonitored Components (Part 1.2).</p>	<p>The entity failed to establish a PSMP.</p> <p>OR</p> <p>The entity’s PSMP failed to specify whether four or more Component Types are being addressed by time-based or performance-based maintenance, or a combination of both (Part 1.1).</p> <p>OR</p> <p>The entity’s PSMP failed to include applicable station batteries in a time-based program (Part 1.1).</p>
R2	The entity uses performance-based maintenance intervals in its PSMP but failed to reduce Countable Events to no more than 4% within three years.	NA	The entity uses performance-based maintenance intervals in its PSMP but failed to reduce Countable Events to no more than 4% within four years.	<p>The entity uses performance-based maintenance intervals in its PSMP but:</p> <ol style="list-style-type: none"> 1) Failed to establish the technical justification described within Requirement R2 for the initial use of the performance-based PSMP <p>OR</p> <ol style="list-style-type: none"> 2) Failed to reduce Countable Events to no more than 4% within five years <p>OR</p>

Requirement Number	Lower VSL	Moderate VSL	High VSL	Severe VSL
				3) Maintained a Segment with less than 60 Components OR 4) Failed to: <ul style="list-style-type: none"> • Annually update the list of Components, OR • Annually perform maintenance on the greater of 5% of the Segment population or 3 Components, OR • Annually analyze the program activities and results for each Segment.
R3	For Components included within a time-based maintenance program, the entity failed to maintain 5% or less of the total Components included within a specific Component Type in accordance with the minimum maintenance activities and maximum maintenance intervals prescribed within Tables 1-1 through 1-5, Table 2, Table 3, Tables 4-1 through 4-2, and Table 5.	For Components included within a time-based maintenance program, the entity failed to maintain more than 5% but 10% or less of the total Components included within a specific Component Type in accordance with the minimum maintenance activities and maximum maintenance intervals prescribed within Tables 1-1 through 1-5, Table 2, Table 3, Tables 4-1 through 4-2, and Table 5.	For Components included within a time-based maintenance program, the entity failed to maintain more than 10% but 15% or less of the total Components included within a specific Component Type in accordance with the minimum maintenance activities and maximum maintenance intervals prescribed within Tables 1-1 through 1-5, Table 2, Table 3, Tables 4-1 through 4-2, and Table 5.	For Components included within a time-based maintenance program, the entity failed to maintain more than 15% of the total Components included within a specific Component Type in accordance with the minimum maintenance activities and maximum maintenance intervals prescribed within Tables 1-1 through 1-5, Table 2, Table 3, Tables 4-1 through 4-2, and Table 5.

Requirement Number	Lower VSL	Moderate VSL	High VSL	Severe VSL
R4	For Components included within a performance-based maintenance program, the entity failed to maintain 5% or less of the annual scheduled maintenance for a specific Component Type in accordance with their performance-based PSMP.	For Components included within a performance-based maintenance program, the entity failed to maintain more than 5% but 10% or less of the annual scheduled maintenance for a specific Component Type in accordance with their performance-based PSMP.	For Components included within a performance-based maintenance program, the entity failed to maintain more than 10% but 15% or less of the annual scheduled maintenance for a specific Component Type in accordance with their performance-based PSMP.	For Components included within a performance-based maintenance program, the entity failed to maintain more than 15% of the annual scheduled maintenance for a specific Component Type in accordance with their performance-based PSMP.
R5	The entity failed to undertake efforts to correct 5 or fewer identified Unresolved Maintenance Issues.	The entity failed to undertake efforts to correct greater than 5 but less than or equal to 10 identified Unresolved Maintenance Issues.	The entity failed to undertake efforts to correct greater than 10 but less than or equal to 15 identified Unresolved Maintenance Issues.	The entity failed to undertake efforts to correct greater than 15 identified Unresolved Maintenance Issues.

D. Regional Variances

None.

E. Interpretations

None.

Supplemental Reference Documents

The following documents present a detailed discussion about determination of maintenance intervals and other useful information regarding establishment of a maintenance program.

1. *Supplementary Reference and FAQ - PRC-005-4 Protection System Maintenance*, Protection System Maintenance and Testing Standard Drafting Team (April 2014)
2. *Considerations for Maintenance and Testing of Auto-reclosing Schemes*, NERC System Analysis and Modeling Subcommittee, and NERC System Protection and Control Subcommittee (November 2012)
3. *Sudden Pressure Relays and Other Devices that Respond to Non-Electrical Quantities – SPCS Input for Standard Development in Response to FERC Order No. 758*, NERC System Protection and Control Subcommittee (December 2013)
4. *Sudden Pressure Relays and Other Devices that Respond to Non-Electrical Quantities – Supplemental Information to Support Project 2007-17.3: Protection System Maintenance and Testing* (October 31, 2014)

Version History

Version	Date	Action	Change Tracking
0	February 8, 2005	Adopted by NERC Board of Trustees	New
1	February 7, 2006	Adopted by NERC Board of Trustees	<ol style="list-style-type: none"> 1. Changed incorrect use of certain hyphens (-) to “en dash” (–) and “em dash (—).” 2. Added “periods” to items where appropriate. Changed “Timeframe” to “Time Frame” in item D, 1.2.
1a	February 17, 2011	Adopted by NERC Board of Trustees	Added Appendix 1 - Interpretation regarding applicability of standard to protection of radially connected transformers developed in Project 2009-17

Version	Date	Action	Change Tracking
1b	November 5, 2009	Adopted by NERC Board of Trustees	Interpretation of R1, R1.1, and R1.2 developed by Project 2009-10
1b	February 3, 2012	FERC Order approving revised definition of “Protection System”	Per footnote 8 of FERC’s order, the definition of “Protection System” supersedes interpretation “b” of PRC-005-1b upon the effective date of the modified definition (i.e., April 1, 2013) <i>See N. Amer. Elec. Reliability Corp., 138 FERC ¶ 61,095 (February 3, 2012).</i>
1.1b	May 9, 2012	Adopted by NERC Board of Trustees	Errata change developed by Project 2010-07, clarified inclusion of generator interconnection Facility in Generator Owner’s responsibility
2	November 7, 2012	Adopted by NERC Board of Trustees	Project 2007-17 - Complete revision, absorbing maintenance requirements from PRC-005-1.1b, PRC-008-0, PRC-011-0, PRC-017-0
2	October 17, 2013	Approved by NERC Standards Committee	Errata Change: The Standards Committee approved an errata change to the implementation plan for PRC-005-2 to add the phrase “or as otherwise made effective pursuant to the laws applicable to such ERO governmental authorities;” to the second sentence under the “Retirement of Existing Standards” section. (no change to standard version number)
2	March 7, 2014	Adopted by NERC Board of Trustees	Modified R1 VSL in response to FERC directive (no change to standard version number)
2(i)	November 13, 2014	Adopted by NERC Board of Trustees	Applicability section revised by Project 2014-01 to clarify application of Requirements to BES dispersed power producing resources

Version	Date	Action	Change Tracking
2(ii)	November 13, 2014	Adopted by NERC Board of Trustees	Replaced references to Special Protection System and SPS with Remedial Action Scheme and RAS
3	November 7, 2013	Adopted by the NERC Board of Trustees	Revised to address the FERC directive in Order No. 758 to include Automatic Reclosing in maintenance programs
3	February 12, 2014	Approved by NERC Standards Committee	Errata Change: The Standards Committee approved errata changes to correct capitalization of certain defined terms within the definitions of “Unresolved Maintenance Issue” and “Protection System Maintenance Program”. The changes will be reflected in the definitions section of PRC-005-3 for “Unresolved Maintenance Issue” and in the NERC Glossary of Terms for “Protection System Maintenance Program”. (no change to standard version number)
3	March 7, 2014	Adopted by NERC Board of Trustees	Modified R1 VSL in response to FERC directive (no change to standard version number)
3(i)	November 13, 2014	Adopted by NERC Board of Trustees	Applicability section revised by Project 2014-01 to clarify application of Requirements to BES dispersed power producing resources
3(ii)	November 13, 2014	Adopted by NERC Board of Trustees	Replaced references to Special Protection System and SPS with Remedial Action Scheme and RAS
4	November 13, 2014	Adopted by NERC Board of Trustees	Added Sudden Pressure Relaying in response to FERC Order No. 758
4	September 17, 2015	FERC approved PRC-005-4. Order No. 813. Docket No. RM15-9-000	

Table 1-1 Component Type - Protective Relay Excluding distributed UFLS and distributed UVLS (see Table 3)		
Component Attributes	Maximum Maintenance Interval ³	Maintenance Activities
Any unmonitored protective relay not having all the monitoring attributes of a category below.	6 Calendar Years	For all unmonitored relays: <ul style="list-style-type: none"> • Verify that settings are as specified For non-microprocessor relays: <ul style="list-style-type: none"> • Test and, if necessary calibrate For microprocessor relays: <ul style="list-style-type: none"> • Verify operation of the relay inputs and outputs that are essential to proper functioning of the Protection System. • Verify acceptable measurement of power system input values.
Monitored microprocessor protective relay with the following: <ul style="list-style-type: none"> • Internal self-diagnosis and alarming (see Table 2). • Voltage and/or current waveform sampling three or more times per power cycle, and conversion of samples to numeric values for measurement calculations by microprocessor electronics. • Alarming for power supply failure (see Table 2). 	12 Calendar Years	Verify: <ul style="list-style-type: none"> • Settings are as specified. • Operation of the relay inputs and outputs that are essential to proper functioning of the Protection System. • Acceptable measurement of power system input values.

³ For the tables in this standard, a calendar year starts on the first day of a new year (January 1) after a maintenance activity has been completed. For the tables in this standard, a calendar month starts on the first day of the first month after a maintenance activity has been completed.

Table 1-1 Component Type - Protective Relay Excluding distributed UFLS and distributed UVLS (see Table 3)		
Component Attributes	Maximum Maintenance Interval ³	Maintenance Activities
Monitored microprocessor protective relay with preceding row attributes and the following: <ul style="list-style-type: none"> • Ac measurements are continuously verified by comparison to an independent ac measurement source, with alarming for excessive error (See Table 2). • Some or all binary or status inputs and control outputs are monitored by a process that continuously demonstrates ability to perform as designed, with alarming for failure (See Table 2). • Alarming for change of settings (See Table 2). 	12 Calendar Years	Verify only the unmonitored relay inputs and outputs that are essential to proper functioning of the Protection System.

Table 1-2 Component Type - Communications Systems Excluding distributed UFLS and distributed UVLS (see Table 3)		
Component Attributes	Maximum Maintenance Interval	Maintenance Activities
Any unmonitored communications system necessary for correct operation of protective functions, and not having all the monitoring attributes of a category below.	4 Calendar Months	Verify that the communications system is functional.
	6 Calendar Years	Verify that the communications system meets performance criteria pertinent to the communications technology applied (e.g. signal level, reflected power, or data error rate). Verify operation of communications system inputs and outputs that are essential to proper functioning of the Protection System.
Any communications system with continuous monitoring or periodic automated testing for the presence of the channel function, and alarming for loss of function (See Table 2).	12 Calendar Years	Verify that the communications system meets performance criteria pertinent to the communications technology applied (e.g. signal level, reflected power, or data error rate). Verify operation of communications system inputs and outputs that are essential to proper functioning of the Protection System.
Any communications system with all of the following: <ul style="list-style-type: none"> • Continuous monitoring or periodic automated testing for the performance of the channel using criteria pertinent to the communications technology applied (e.g. signal level, reflected power, or data error rate, and alarming for excessive performance degradation). (See Table 2) • Some or all binary or status inputs and control outputs are monitored by a process that continuously demonstrates ability to perform as designed, with alarming for failure (See Table 2). 	12 Calendar Years	Verify only the unmonitored communications system inputs and outputs that are essential to proper functioning of the Protection System

Table 1-3 Component Type - Voltage and Current Sensing Devices Providing Inputs to Protective Relays Excluding distributed UFLS and distributed UVLS (see Table 3)		
Component Attributes	Maximum Maintenance Interval	Maintenance Activities
Any voltage and current sensing devices not having monitoring attributes of the category below.	12 Calendar Years	Verify that current and voltage signal values are provided to the protective relays.
Voltage and Current Sensing devices connected to microprocessor relays with AC measurements are continuously verified by comparison of sensing input value, as measured by the microprocessor relay, to an independent ac measurement source, with alarming for unacceptable error or failure (see Table 2).	No periodic maintenance specified	None.

Table 1-4(a) Component Type – Protection System Station dc Supply Using Vented Lead-Acid (VLA) Batteries Excluding distributed UFLS and distributed UVLS (see Table 3)		
Protection System Station dc supply used only for non-BES interrupting devices for RAS, non-distributed UFLS systems, or non-distributed UVLS systems is excluded (see Table 1-4(e)).		
Component Attributes	Maximum Maintenance Interval	Maintenance Activities
Protection System Station dc supply using Vented Lead-Acid (VLA) batteries not having monitoring attributes of Table 1-4(f).	4 Calendar Months	Verify: <ul style="list-style-type: none"> • Station dc supply voltage Inspect: <ul style="list-style-type: none"> • Electrolyte level • For unintentional grounds
	18 Calendar Months	Verify: <ul style="list-style-type: none"> • Float voltage of battery charger • Battery continuity • Battery terminal connection resistance • Battery intercell or unit-to-unit connection resistance Inspect: <ul style="list-style-type: none"> • Cell condition of all individual battery cells where cells are visible – or measure battery cell/unit internal ohmic values where the cells are not visible • Physical condition of battery rack

<p style="text-align: center;">Table 1-4(a) Component Type – Protection System Station dc Supply Using Vented Lead-Acid (VLA) Batteries Excluding distributed UFLS and distributed UVLS (see Table 3)</p> <p style="text-align: center;">Protection System Station dc supply used only for non-BES interrupting devices for RAS, non-distributed UFLS systems, or non-distributed UVLS systems is excluded (see Table 1-4(e)).</p>		
Component Attributes	Maximum Maintenance Interval	Maintenance Activities
	18 Calendar Months -or- 6 Calendar Years	Verify that the station battery can perform as manufactured by evaluating cell/unit measurements indicative of battery performance (e.g. internal ohmic values or float current) against the station battery baseline. -or- Verify that the station battery can perform as manufactured by conducting a performance or modified performance capacity test of the entire battery bank.

Table 1-4(b) Component Type – Protection System Station dc Supply Using Valve-Regulated Lead-Acid (VRLA) Batteries Excluding distributed UFLS and distributed UVLS (see Table 3)		
Protection System Station dc supply used only for non-BES interrupting devices for RAS, non-distributed UFLS systems, or non-distributed UVLS systems is excluded (see Table 1-4(e)).		
Component Attributes	Maximum Maintenance Interval	Maintenance Activities
Protection System Station dc supply with Valve Regulated Lead-Acid (VRLA) batteries not having monitoring attributes of Table 1-4(f).	4 Calendar Months	Verify: <ul style="list-style-type: none"> • Station dc supply voltage Inspect: <ul style="list-style-type: none"> • For unintentional grounds
	6 Calendar Months	Inspect: <ul style="list-style-type: none"> • Condition of all individual units by measuring battery cell/unit internal ohmic values.
	18 Calendar Months	Verify: <ul style="list-style-type: none"> • Float voltage of battery charger • Battery continuity • Battery terminal connection resistance • Battery intercell or unit-to-unit connection resistance Inspect: <ul style="list-style-type: none"> • Physical condition of battery rack

<p align="center">Table 1-4(b)</p> <p align="center">Component Type – Protection System Station dc Supply Using Valve-Regulated Lead-Acid (VRLA) Batteries</p> <p align="center">Excluding distributed UFLS and distributed UVLS (see Table 3)</p> <p align="center">Protection System Station dc supply used only for non-BES interrupting devices for RAS, non-distributed UFLS systems, or non-distributed UVLS systems is excluded (see Table 1-4(e)).</p>		
Component Attributes	Maximum Maintenance Interval	Maintenance Activities
	6 Calendar Months -or- 3 Calendar Years	Verify that the station battery can perform as manufactured by evaluating cell/unit measurements indicative of battery performance (e.g. internal ohmic values or float current) against the station battery baseline. -or- Verify that the station battery can perform as manufactured by conducting a performance or modified performance capacity test of the entire battery bank.

Table 1-4(c) Component Type – Protection System Station dc Supply Using Nickel-Cadmium (NiCad) Batteries Excluding distributed UFLS and distributed UVLS (see Table 3)		
Protection System Station dc supply used only for non-BES interrupting devices for RAS, non-distributed UFLS system, or non-distributed UVLS systems is excluded (see Table 1-4(e)).		
Component Attributes	Maximum Maintenance Interval	Maintenance Activities
Protection System Station dc supply Nickel-Cadmium (NiCad) batteries not having monitoring attributes of Table 1-4(f).	4 Calendar Months	Verify: <ul style="list-style-type: none"> • Station dc supply voltage Inspect: <ul style="list-style-type: none"> • Electrolyte level • For unintentional grounds
	18 Calendar Months	Verify: <ul style="list-style-type: none"> • Float voltage of battery charger • Battery continuity • Battery terminal connection resistance • Battery intercell or unit-to-unit connection resistance Inspect: <ul style="list-style-type: none"> • Cell condition of all individual battery cells. • Physical condition of battery rack

Table 1-4(c) Component Type – Protection System Station dc Supply Using Nickel-Cadmium (NiCad) Batteries Excluding distributed UFLS and distributed UVLS (see Table 3)		
Protection System Station dc supply used only for non-BES interrupting devices for RAS, non-distributed UFLS system, or non-distributed UVLS systems is excluded (see Table 1-4(e)).		
Component Attributes	Maximum Maintenance Interval	Maintenance Activities
	6 Calendar Years	Verify that the station battery can perform as manufactured by conducting a performance or modified performance capacity test of the entire battery bank.

Table 1-4(d) Component Type – Protection System Station dc Supply Using Non Battery Based Energy Storage Excluding distributed UFLS and distributed UVLS (see Table 3)		
Protection System Station dc supply used only for non-BES interrupting devices for RAS, non-distributed UFLS system, or non-distributed UVLS systems is excluded (see Table 1-4(e)).		
Component Attributes	Maximum Maintenance Interval	Maintenance Activities
Any Protection System station dc supply not using a battery and not having monitoring attributes of Table 1-4(f).	4 Calendar Months	Verify: <ul style="list-style-type: none"> • Station dc supply voltage Inspect: <ul style="list-style-type: none"> • For unintentional grounds
	18 Calendar Months	Inspect: Condition of non-battery based dc supply
	6 Calendar Years	Verify that the dc supply can perform as manufactured when ac power is not present.

Table 1-4(e) Component Type – Protection System Station dc Supply for non-BES Interrupting Devices for RAS, non-distributed UFLS, and non-distributed UVLS systems		
Component Attributes	Maximum Maintenance Interval	Maintenance Activities
Any Protection System dc supply used for tripping only non-BES interrupting devices as part of a RAS, non-distributed UFLS, or non-distributed UVLS system and not having monitoring attributes of Table 1-4(f).	When control circuits are verified (See Table 1-5)	Verify Station dc supply voltage.

Table 1-4(f) Exclusions for Protection System Station dc Supply Monitoring Devices and Systems		
Component Attributes	Maximum Maintenance Interval	Maintenance Activities
Any station dc supply with high and low voltage monitoring and alarming of the battery charger voltage to detect charger overvoltage and charger failure (See Table 2).	No periodic maintenance specified	No periodic verification of station dc supply voltage is required.
Any battery based station dc supply with electrolyte level monitoring and alarming in every cell (See Table 2).		No periodic inspection of the electrolyte level for each cell is required.
Any station dc supply with unintentional dc ground monitoring and alarming (See Table 2).		No periodic inspection of unintentional dc grounds is required.
Any station dc supply with charger float voltage monitoring and alarming to ensure correct float voltage is being applied on the station dc supply (See Table 2).		No periodic verification of float voltage of battery charger is required.
Any battery based station dc supply with monitoring and alarming of battery string continuity (See Table 2).		No periodic verification of the battery continuity is required.
Any battery based station dc supply with monitoring and alarming of the intercell and/or terminal connection detail resistance of the entire battery (See Table 2).		No periodic verification of the intercell and terminal connection resistance is required.
Any Valve Regulated Lead-Acid (VRLA) or Vented Lead-Acid (VLA) station battery with internal ohmic value or float current monitoring and alarming, and evaluating present values relative to baseline internal ohmic values for every cell/unit (See Table 2).		No periodic evaluation relative to baseline of battery cell/unit measurements indicative of battery performance is required to verify the station battery can perform as manufactured.
Any Valve Regulated Lead-Acid (VRLA) or Vented Lead-Acid (VLA) station battery with monitoring and alarming of each cell/unit internal ohmic value (See Table 2).		No periodic inspection of the condition of all individual units by measuring battery cell/unit internal ohmic values of a station VRLA or Vented Lead-Acid (VLA) battery is required.

Table 1-5 Component Type - Control Circuitry Associated With Protective Functions Excluding distributed UFLS and distributed UVLS (see Table 3), Automatic Reclosing (see Table 4), and Sudden Pressure Relaying (see Table 5) Note: Table requirements apply to all Control Circuitry Components of Protection Systems, and RAS except as noted.		
Component Attributes	Maximum Maintenance Interval	Maintenance Activities
Trip coils or actuators of circuit breakers, interrupting devices, or mitigating devices (regardless of any monitoring of the control circuitry).	6 Calendar Years	Verify that each trip coil is able to operate the circuit breaker, interrupting device, or mitigating device.
Electromechanical lockout devices which are directly in a trip path from the protective relay to the interrupting device trip coil (regardless of any monitoring of the control circuitry).	6 Calendar Years	Verify electrical operation of electromechanical lockout devices.
Unmonitored control circuitry associated with RAS. (See Table 4-2(b) for RAS which include Automatic Reclosing.)	12 Calendar Years	Verify all paths of the control circuits essential for proper operation of the RAS.
Unmonitored control circuitry associated with protective functions inclusive of all auxiliary relays.	12 Calendar Years	Verify all paths of the trip circuits inclusive of all auxiliary relays through the trip coil(s) of the circuit breakers or other interrupting devices.
Control circuitry associated with protective functions and/or RAS whose integrity is monitored and alarmed (See Table 2).	No periodic maintenance specified	None.

Table 2 – Alarming Paths and Monitoring In Tables 1-1 through 1-5, Table 3, Tables 4-1 through 4-2, and Table 5 alarm attributes used to justify extended maximum maintenance intervals and/or reduced maintenance activities are subject to the following maintenance requirements		
Component Attributes	Maximum Maintenance Interval	Maintenance Activities
Any alarm path through which alarms in Tables 1-1 through 1-5, Table 3, Tables 4-1 through 4-2, and Table 5 are conveyed from the alarm origin to the location where corrective action can be initiated, and not having all the attributes of the “Alarm Path with monitoring” category below. Alarms are reported within 24 hours of detection to a location where corrective action can be initiated.	12 Calendar Years	Verify that the alarm path conveys alarm signals to a location where corrective action can be initiated.
Alarm Path with monitoring: The location where corrective action is taken receives an alarm within 24 hours for failure of any portion of the alarming path from the alarm origin to the location where corrective action can be initiated.	No periodic maintenance specified	None.

Table 3 Maintenance Activities and Intervals for distributed UFLS and distributed UVLS Systems		
Component Attributes	Maximum Maintenance Interval	Maintenance Activities
Any unmonitored protective relay not having all the monitoring attributes of a category below.	6 Calendar Years	Verify that settings are as specified. For non-microprocessor relays: <ul style="list-style-type: none"> • Test and, if necessary calibrate. For microprocessor relays: <ul style="list-style-type: none"> • Verify operation of the relay inputs and outputs that are essential to proper functioning of the Protection System. • Verify acceptable measurement of power system input values.
Monitored microprocessor protective relay with the following: <ul style="list-style-type: none"> • Internal self-diagnosis and alarming (See Table 2). • Voltage and/or current waveform sampling three or more times per power cycle, and conversion of samples to numeric values for measurement calculations by microprocessor electronics. Alarming for power supply failure (See Table 2).	12 Calendar Years	Verify: <ul style="list-style-type: none"> • Settings are as specified. • Operation of the relay inputs and outputs that are essential to proper functioning of the Protection System. • Acceptable measurement of power system input values
Monitored microprocessor protective relay with preceding row attributes and the following: <ul style="list-style-type: none"> • Ac measurements are continuously verified by comparison to an independent ac measurement source, with alarming for excessive error (See Table 2). 	12 Calendar Years	Verify only the unmonitored relay inputs and outputs that are essential to proper functioning of the Protection System.

Table 3 Maintenance Activities and Intervals for distributed UFLS and distributed UVLS Systems		
Component Attributes	Maximum Maintenance Interval	Maintenance Activities
<ul style="list-style-type: none"> Some or all binary or status inputs and control outputs are monitored by a process that continuously demonstrates ability to perform as designed, with alarming for failure (See Table 2). Alarming for change of settings (See Table 2).		
Voltage and/or current sensing devices associated with UFLS or UVLS systems.	12 Calendar Years	Verify that current and/or voltage signal values are provided to the protective relays.
Protection System dc supply for tripping non-BES interrupting devices used only for a UFLS or UVLS system.	12 Calendar Years	Verify Protection System dc supply voltage.
Control circuitry between the UFLS or UVLS relays and electromechanical lockout and/or tripping auxiliary devices (excludes non-BES interrupting device trip coils).	12 Calendar Years	Verify the path from the relay to the lockout and/or tripping auxiliary relay (including essential supervisory logic).
Electromechanical lockout and/or tripping auxiliary devices associated only with UFLS or UVLS systems (excludes non-BES interrupting device trip coils).	12 Calendar Years	Verify electrical operation of electromechanical lockout and/or tripping auxiliary devices.
Control circuitry between the electromechanical lockout and/or tripping auxiliary devices and the non-BES interrupting devices in UFLS or UVLS systems, or between UFLS or UVLS relays (with no interposing electromechanical lockout or auxiliary device) and the non-BES interrupting devices (excludes non-BES interrupting device trip coils).	No periodic maintenance specified	None.
Trip coils of non-BES interrupting devices in UFLS or UVLS systems.	No periodic maintenance specified	None.

Table 4-1 Maintenance Activities and Intervals for Automatic Reclosing Components Component Type – Reclosing Relay		
Component Attributes	Maximum Maintenance Interval	Maintenance Activities
Any unmonitored reclosing relay not having all the monitoring attributes of a category below.	6 Calendar Years	Verify that settings are as specified. For non-microprocessor relays: <ul style="list-style-type: none"> • Test and, if necessary calibrate For microprocessor relays: <ul style="list-style-type: none"> • Verify operation of the relay inputs and outputs that are essential to proper functioning of the Automatic Reclosing.
Monitored microprocessor reclosing relay with the following: <ul style="list-style-type: none"> • Internal self-diagnosis and alarming (See Table 2). • Alarming for power supply failure (See Table 2). 	12 Calendar Years	Verify: <ul style="list-style-type: none"> • Settings are as specified. • Operation of the relay inputs and outputs that are essential to proper functioning of the Automatic Reclosing.

Table 4-2(a) Maintenance Activities and Intervals for Automatic Reclosing Components Component Type – Control Circuitry Associated with Reclosing Relays that are NOT an Integral Part of an RAS		
Component Attributes	Maximum Maintenance Interval	Maintenance Activities
Unmonitored Control circuitry associated with Automatic Reclosing that is not an integral part of an RAS.	12 Calendar Years	Verify that Automatic Reclosing, upon initiation, does not issue a premature closing command to the close circuitry.
Control circuitry associated with Automatic Reclosing that is not part of an RAS and is monitored and alarmed for conditions that would result in a premature closing command. (See Table 2)	No periodic maintenance specified	None.

Table 4-2(b) Maintenance Activities and Intervals for Automatic Reclosing Components Component Type – Control Circuitry Associated with Reclosing Relays that ARE an Integral Part of an RAS		
Component Attributes	Maximum Maintenance Interval	Maintenance Activities
Close coils or actuators of circuit breakers or similar devices that are used in conjunction with Automatic Reclosing as part of an RAS (regardless of any monitoring of the control circuitry).	6 Calendar Years	Verify that each close coil or actuator is able to operate the circuit breaker or mitigating device.
Unmonitored close control circuitry associated with Automatic Reclosing used as an integral part of an RAS.	12 Calendar Years	Verify all paths of the control circuits associated with Automatic Reclosing that are essential for proper operation of the RAS.
Control circuitry associated with Automatic Reclosing that is an integral part of an RAS whose integrity is monitored and alarmed. (See Table 2)	No periodic maintenance specified	None.

<p style="text-align: center;">Table 5 Maintenance Activities and Intervals for Sudden Pressure Relaying</p> <p style="text-align: center;">Note: In cases where Components of Sudden Pressure Relaying are common to Components listed in Table 1-5, the Components only need to be tested once during a distinct maintenance interval.</p>		
Component Attributes	Maximum Maintenance Interval	Maintenance Activities
Any fault pressure relay.	6 Calendar Years	Verify the pressure or flow sensing mechanism is operable.
Electromechanical lockout devices which are directly in a trip path from the fault pressure relay to the interrupting device trip coil (regardless of any monitoring of the control circuitry).	6 Calendar Years	Verify electrical operation of electromechanical lockout devices.
Unmonitored control circuitry associated with Sudden Pressure Relaying.	12 Calendar Years	Verify all paths of the trip circuits inclusive of all auxiliary relays through the trip coil(s) of the circuit breakers or other interrupting devices.
Control circuitry associated with Sudden Pressure Relaying whose integrity is monitored and alarmed (See Table 2).	No periodic maintenance specified	None.

PRC-005 — Attachment A

Criteria for a Performance-Based Protection System Maintenance Program

Purpose: To establish a technical basis for initial and continued use of a performance-based Protection System Maintenance Program (PSMP).

To establish the technical justification for the initial use of a performance-based PSMP:

1. Develop a list with a description of Components included in each designated Segment, with a minimum Segment population of 60 Components.
2. Maintain the Components in each Segment according to the time-based maximum allowable intervals established in Tables 1-1 through 1-5, Table 3, Tables 4-1 through 4-2, and Table 5 until results of maintenance activities for the Segment are available for a minimum of 30 individual Components of the Segment.
3. Document the maintenance program activities and results for each Segment, including maintenance dates and Countable Events for each included Component.
4. Analyze the maintenance program activities and results for each Segment to determine the overall performance of the Segment and develop maintenance intervals.
5. Determine the maximum allowable maintenance interval for each Segment such that the Segment experiences Countable Events on no more than 4% of the Components within the Segment, for the greater of either the last 30 Components maintained or all Components maintained in the previous year.

To maintain the technical justification for the ongoing use of a performance-based PSMP:

1. At least annually, update the list of Components and Segments and/or description if any changes occur within the Segment.
2. Perform maintenance on the greater of 5% of the Components (addressed in the performance based PSMP) in each Segment or 3 individual Components within the Segment in each year.
3. For the prior year, analyze the maintenance program activities and results for each Segment to determine the overall performance of the Segment.
4. Using the prior year's data, determine the maximum allowable maintenance interval for each Segment such that the Segment experiences Countable Events on no more than 4% of the Components within the Segment, for the greater of either the last 30 Components maintained or all Components maintained in the previous year.

If the Components in a Segment maintained through a performance-based PSMP experience 4% or more Countable Events, develop, document, and implement an action plan to reduce the Countable Events to less than 4% of the Segment population within 3 years.

Rationale:

During development of this standard, text boxes were embedded within the standard to explain the rationale for various parts of the standard. Upon BOT approval, the text from the rationale text boxes was moved to this section.

Rationale for Applicability Section:

This section does not reflect the applicability changes that will be proposed by the Project 2014-01 Standards Applicability for Dispersed Generation Resources standards drafting team. The changes in this posted version and those being made by the Project 2014-01 standards drafting team do not overlap.

Additionally, to align with ongoing NERC standards development in Project 2010-05.2: Special Protection Systems, the term “Special Protection Systems” in PRC-005-4 was replaced by the term “Remedial Action Schemes.” These terms are synonymous in the NERC Glossary of Terms.

Rationale for the deletion of part of the definition of Component:

The SDT determined that it was explanatory in nature and adequately addressed in the Supplementary Reference and FAQ Document.

Rationale for R3 Part 3.1:

In the last posting, the SDT included language in the standard that was originally in the implementation plan that required completion of maintenance activities within three years for newly-identified Automatic Reclosing Components following a notification under Requirement R6, which has been removed. After further discussion, the SDT determined that a separate shorter timeframe for maintenance of newly-identified Automatic Reclosing Components created unnecessary complication within the standard. The SDT agreed that entities should be responsible for maintaining the Automatic Reclosing Components subject to the standard, whether existing, newly added or newly within scope based on a change in the largest generating unit in the BA or, if a member of a Reserve Sharing Group, the largest generating unit within the Reserve Sharing Group according to the timeframes in the maintenance tables. Therefore, 3.1 and its subparts have been removed and have not been reinserted into the implementation plan.

Rationale for R4 Part 4.1:

In the last posting, the SDT included language in the standard that was originally in the implementation plan that required completion of maintenance activities within three years for newly-identified Automatic Reclosing Components following a notification under Requirement R6, which has been removed. After further discussion, the SDT determined that a separate shorter timeframe for maintenance of newly-identified Automatic Reclosing Components created unnecessary complication within the standard. The SDT agreed that entities should be responsible for maintaining the Automatic Reclosing Components subject to the standard, whether existing, newly added or newly within scope based on a change in the largest generating unit in the BA or, if a member of a Reserve Sharing Group, the largest generating

unit within the Reserve Sharing Group according to the timeframes in the maintenance tables. Therefore, 4.1 and its subparts have been removed and have not been reinserted into the implementation plan.

*** FOR INFORMATIONAL PURPOSES ONLY ***

Enforcement Dates: Standard PRC-005-4 — Protection System, Automatic Reclosing, and Sudden Pressure Relaying Maintenance

United States

Standard	Requirement	Enforcement Date	Inactive Date
PRC-005-4	All	01/01/2016	

Exhibit B
Updated *Glossary of Terms Used in NERC Reliability Standards*

Glossary of Terms Used in NERC Reliability Standards

Updated November 17, 2015

Introduction:

This Glossary lists each term that was defined for use in one or more of NERC's continent-wide or Regional Reliability Standards and adopted by the NERC Board of Trustees from February 8, 2005 through November 17, 2015.

This reference is divided into two sections, and each section is organized in alphabetical order. The first section identifies all terms that have been adopted by the NERC Board of Trustees for use in continent-wide standards; the second section identifies all terms that have been adopted by the NERC Board of Trustees for use in regional standards. (WECC, NPCC and RF are the only Regions that have definitions approved by the NERC Board of Trustees. If other Regions develop definitions for approved Regional Standards using a NERC-approved standards development process, those definitions will be added to the Regional Definitions section of this glossary.)

Most of the terms identified in this glossary were adopted as part of the development of NERC's initial set of reliability standards, called the "Version 0" standards. Subsequent to the development of Version 0 standards, new definitions have been developed and approved following NERC's Reliability Standards Development Process, and added to this glossary following board adoption, with the "FERC approved" date added following a final Order approving the definition.

Immediately under each term is a link to the archive for the development of that term.

- Definitions that have been adopted by the NERC Board of Trustees but have not been approved by FERC, or FERC has not approved but has directed be modified, are shaded in blue.
- Definitions that have been remanded or retired are shaded in orange.
- Definitions that have been approved by FERC are white.

Any comments regarding this glossary should be reported to the following:

sarcomm@nerc.com with "Glossary Comment" in the subject line.

Continent-wide Definitions:

A.....	5
B.....	10
C.....	23
D.....	29
E.....	33
F.....	36
G.....	40
H.....	41
I.....	42
J.....	46
L.....	47
M.....	48
N.....	51
O.....	55
P.....	60
R.....	67
S.....	82
T.....	97
U.....	90
V.....	90

W.....	103
Y.....	91

Regional Definitions:

ERCOT Regional Definitions 92

NPCC Regional Definitions 94

Reliability*First* Regional Definitions 95

WECC Regional Definitions 96

Continent-wide Term	Acronym	BOT Approval Date	FERC Approval Date	Definition
Adequacy [Archive]		2/8/2005	3/16/2007	The ability of the electric system to supply the aggregate electrical demand and energy requirements of the end-use customers at all times, taking into account scheduled and reasonably expected unscheduled outages of system elements.
Adjacent Balancing Authority [Archive]		2/8/2005	3/16/2007	A Balancing Authority Area that is interconnected another Balancing Authority Area either directly or via a multi-party agreement or transmission tariff.
Adjacent Balancing Authority [Archive]		2/6/2014	6/30/2014 (Becomes effective 10/1/2014)	A Balancing Authority whose Balancing Authority Area is interconnected with another Balancing Authority Area either directly or via a multi-party agreement or transmission tariff.
Adverse Reliability Impact [Archive]		2/7/2006	3/16/2007	The impact of an event that results in frequency-related instability; unplanned tripping of load or generation; or uncontrolled separation or cascading outages that affects a widespread area of the Interconnection.
Adverse Reliability Impact [Archive]		8/4/2011		The impact of an event that results in Bulk Electric System instability or Cascading.
After the Fact [Archive]	ATF	10/29/2008	12/17/2009	A time classification assigned to an RFI when the submittal time is greater than one hour after the start time of the RFI.
Agreement [Archive]		2/8/2005	3/16/2007	A contract or arrangement, either written or verbal and sometimes enforceable by law.

Continent-wide Term	Acronym	BOT Approval Date	FERC Approval Date	Definition
Alternative Interpersonal Communication [Archive]		11/7/2012	4/16/2015 (Becomes effective 10/1/2015)	Any Interpersonal Communication that is able to serve as a substitute for, and does not utilize the same infrastructure (medium) as, Interpersonal Communication used for day-to-day operation.
Altitude Correction Factor [Archive]		2/7/2006	3/16/2007	A multiplier applied to specify distances, which adjusts the distances to account for the change in relative air density (RAD) due to altitude from the RAD used to determine the specified distance. Altitude correction factors apply to both minimum worker approach distances and to minimum vegetation clearance distances.
Ancillary Service [Archive]		2/8/2005	3/16/2007	Those services that are necessary to support the transmission of capacity and energy from resources to loads while maintaining reliable operation of the Transmission Service Provider's transmission system in accordance with good utility practice. <i>(From FERC order 888-A.)</i>
Anti-Aliasing Filter [Archive]		2/8/2005	3/16/2007	An analog filter installed at a metering point to remove the high frequency components of the signal over the AGC sample period.
Area Control Error [Archive]	ACE	2/8/2005	3/16/2007 (Becomes inactive 3/31/14)	The instantaneous difference between a Balancing Authority's net actual and scheduled interchange, taking into account the effects of Frequency Bias and correction for meter error.

Continent-wide Term	Acronym	BOT Approval Date	FERC Approval Date	Definition
Area Control Error [Archive]	ACE	12/19/2012	10/16/2013 (Becomes effective 4/1/2014)	The instantaneous difference between a Balancing Authority's net actual and scheduled interchange, taking into account the effects of Frequency Bias, correction for meter error, and Automatic Time Error Correction (ATEC), if operating in the ATEC mode. ATEC is only applicable to Balancing Authorities in the Western Interconnection.
Area Interchange Methodology [Archive]		08/22/2008	11/24/2009	The Area Interchange methodology is characterized by determination of incremental transfer capability via simulation, from which Total Transfer Capability (TTC) can be mathematically derived. Capacity Benefit Margin, Transmission Reliability Margin, and Existing Transmission Commitments are subtracted from the TTC, and Postbacks and counterflows are added, to derive Available Transfer Capability. Under the Area Interchange Methodology, TTC results are generally reported on an area to area basis.
Arranged Interchange [Archive]		5/2/2006	3/16/2007	The state where the Interchange Authority has received the Interchange information (initial or revised).
Arranged Interchange [Archive]		2/6/2014	6/30/2014 (Becomes effective 10/1/2014)	The state where a Request for Interchange (initial or revised) has been submitted for approval.
Attaining Balancing Authority [Archive]		2/6/2014	6/30/2014 (Becomes effective 10/1/2014)	A Balancing Authority bringing generation or load into its effective control boundaries through a Dynamic Transfer from the Native Balancing Authority.

Continent-wide Term	Acronym	BOT Approval Date	FERC Approval Date	Definition
Automatic Generation Control [Archive]	AGC	2/8/2005	3/16/2007	Equipment that automatically adjusts generation in a Balancing Authority Area from a central location to maintain the Balancing Authority's interchange schedule plus Frequency Bias. AGC may also accommodate automatic inadvertent payback and time error correction.
Available Flowgate Capability [Archive]	AFC	08/22/2008	11/24/2009	A measure of the flow capability remaining on a Flowgate for further commercial activity over and above already committed uses. It is defined as TFC less Existing Transmission Commitments (ETC), less a Capacity Benefit Margin, less a Transmission Reliability Margin, plus Postbacks, and plus counterflows.
Available Transfer Capability [Archive]	ATC	2/8/2005	3/16/2007	A measure of the transfer capability remaining in the physical transmission network for further commercial activity over and above already committed uses. It is defined as Total Transfer Capability less existing transmission commitments (including retail customer service), less a Capacity Benefit Margin, less a Transmission Reliability Margin.
Available Transfer Capability [Archive]	ATC	08/22/2008	11/24/2009	A measure of the transfer capability remaining in the physical transmission network for further commercial activity over and above already committed uses. It is defined as Total Transfer Capability less Existing Transmission Commitments (including retail customer service), less a Capacity Benefit Margin, less a Transmission Reliability Margin, plus Postbacks, plus counterflows.

Continent-wide Term	Acronym	BOT Approval Date	FERC Approval Date	Definition
Available Transfer Capability Implementation Document [Archive]	ATCID	08/22/2008	11/24/2009	A document that describes the implementation of a methodology for calculating ATC or AFC, and provides information related to a Transmission Service Provider’s calculation of ATC or AFC.
ATC Path [Archive]		08/22/2008	Not approved; Modification directed 11/24/09	Any combination of Point of Receipt and Point of Delivery for which ATC is calculated; and any Posted Path ¹ .

¹ See 18 CFR 37.6(b)(1)

Continent-wide Term	Acronym	BOT Approved Date	FERC Approved Date	Definition
Balancing Authority [Archive]	BA	2/8/2005	3/16/2007	The responsible entity that integrates resource plans ahead of time, maintains load-interchange-generation balance within a Balancing Authority Area, and supports Interconnection frequency in real time.
Balancing Authority Area [Archive]		2/8/2005	3/16/2007	The collection of generation, transmission, and loads within the metered boundaries of the Balancing Authority. The Balancing Authority maintains load-resource balance within this area.

Continent-wide Term	Acronym	BOT Approved Date	FERC Approved Date	Definition
Balancing Contingency Event [Archive]		11/5/2015		Any single event described in Subsections (A), (B), or (C) below, or any series of such otherwise single events, with each separated from the next by one minute or less. A. Sudden loss of generation: <ul style="list-style-type: none"> a. Due to <ul style="list-style-type: none"> i. unit tripping, or ii. loss of generator Facility resulting in isolation of the generator from the Bulk Electric System or from the responsible entity's System, or iii. sudden unplanned outage of transmission Facility; b. And, that causes an unexpected change to the responsible entity's ACE; B. Sudden loss of an Import, due to forced outage of transmission equipment that causes an unexpected imbalance between generation and Demand on the Interconnection. C. Sudden restoration of a Demand that was used as a resource that causes an unexpected change to the responsible entity's ACE.
Base Load [Archive]		2/8/2005	3/16/2007	The minimum amount of electric power delivered or required over a given period at a constant rate.

Continent-wide Term	Acronym	BOT Approved Date	FERC Approved Date	Definition
BES Cyber Asset [Archive]		11/26/2012	11/22/2013 (Becomes effective 4/1/2016)	A Cyber Asset that if rendered unavailable, degraded, or misused would, within 15 minutes of its required operation, misoperation, or non-operation, adversely impact one or more Facilities, systems, or equipment, which, if destroyed, degraded, or otherwise rendered unavailable when needed, would affect the reliable operation of the Bulk Electric System. Redundancy of affected Facilities, systems, and equipment shall not be considered when determining adverse impact. Each BES Cyber Asset is included in one or more BES Cyber Systems. (A Cyber Asset is not a BES Cyber Asset if, for 30 consecutive calendar days or less, it is directly connected to a network within an ESP, a Cyber Asset within an ESP, or to a BES Cyber Asset, and it is used for data transfer, vulnerability assessment, maintenance, or troubleshooting purposes.)
BES Cyber Asset [Archive]	BCA	2/12/2015		A Cyber Asset that if rendered unavailable, degraded, or misused would, within 15 minutes of its required operation, misoperation, or non-operation, adversely impact one or more Facilities, systems, or equipment, which, if destroyed, degraded, or otherwise rendered unavailable when needed, would affect the reliable operation of the Bulk Electric System. Redundancy of affected Facilities, systems, and equipment shall not be considered when determining adverse impact. Each BES Cyber Asset is included in one or more BES Cyber Systems.
BES Cyber System [Archive]		11/26/2012	11/22/2013 (Becomes effective 4/1/2016)	One or more BES Cyber Assets logically grouped by a responsible entity to perform one or more reliability tasks for a functional entity.

Continent-wide Term	Acronym	BOT Approved Date	FERC Approved Date	Definition
BES Cyber System Information [Archive]		11/26/2012	11/22/2013 (Becomes effective 4/1/2016)	Information about the BES Cyber System that could be used to gain unauthorized access or pose a security threat to the BES Cyber System. BES Cyber System Information does not include individual pieces of information that by themselves do not pose a threat or could not be used to allow unauthorized access to BES Cyber Systems, such as, but not limited to, device names, individual IP addresses without context, ESP names, or policy statements. Examples of BES Cyber System Information may include, but are not limited to, security procedures or security information about BES Cyber Systems, Physical Access Control Systems, and Electronic Access Control or Monitoring Systems that is not publicly available and could be used to allow unauthorized access or unauthorized distribution; collections of network addresses; and network topology of the BES Cyber System.
Blackstart Capability Plan [Archive]		2/8/2005 Will be retired when EOP-005-2 becomes enforceable on (7/1/13)	3/16/2007	A documented procedure for a generating unit or station to go from a shutdown condition to an operating condition delivering electric power without assistance from the electric system. This procedure is only a portion of an overall system restoration plan.

Continent-wide Term	Acronym	BOT Approved Date	FERC Approved Date	Definition
Blackstart Resource [Archive]		8/5/2009	3/17/2011	A generating unit(s) and its associated set of equipment which has the ability to be started without support from the System or is designed to remain energized without connection to the remainder of the System, with the ability to energize a bus, meeting the Transmission Operator’s restoration plan needs for real and reactive power capability, frequency and voltage control, and that has been included in the Transmission Operator’s restoration plan.
Blackstart Resource [Archive]		11/5/2015		A generating unit(s) and its associated set of equipment which has the ability to be started without support from the System or is designed to remain energized without connection to the remainder of the System, with the ability to energize a bus, meeting the Transmission Operator’s restoration plan needs for Real and Reactive Power capability, frequency and voltage control, and that has been included in the Transmission Operator’s restoration plan.
Block Dispatch [Archive]		08/22/2008	11/24/2009	A set of dispatch rules such that given a specific amount of load to serve, an approximate generation dispatch can be determined. To accomplish this, the capacity of a given generator is segmented into loadable “blocks,” each of which is grouped and ordered relative to other blocks (based on characteristics including, but not limited to, efficiency, run of river or fuel supply considerations, and/or “must-run” status).

Continent-wide Term	Acronym	BOT Approved Date	FERC Approved Date	Definition
Bulk Electric System [Archive]	BES	2/8/2005	3/16/2007 (Becomes inactive on 6/30/2014)	As defined by the Regional Reliability Organization, the electrical generation resources, transmission lines, interconnections with neighboring systems, and associated equipment, generally operated at voltages of 100 kV or higher. Radial transmission facilities serving only load with one transmission source are generally not included in this definition.

Continent-wide Term	Acronym	BOT Approved Date	FERC Approved Date	Definition
Bulk Electric System ² [Archive]	BES	01/18/2012	6/14/2013 (Replaced by BES definition FERC approved 3/20/2014)	<p>Unless modified by the lists shown below, all Transmission Elements operated at 100 kV or higher and Real Power and Reactive Power resources connected at 100 kV or higher. This does not include facilities used in the local distribution of electric energy.</p> <p>Inclusions:</p> <ul style="list-style-type: none"> • I1 - Transformers with the primary terminal and at least one secondary terminal operated at 100 kV or higher unless excluded under Exclusion E1 or E3. • I2 - Generating resource(s) with gross individual nameplate rating greater than 20 MVA or gross plant/facility aggregate nameplate rating greater than 75 MVA including the generator terminals through the high-side of the step-up transformer(s) connected at a voltage of 100 kV or above. • I3 - Blackstart Resources identified in the Transmission Operator’s restoration plan. • I4 - Dispersed power producing resources with aggregate capacity greater than 75 MVA (gross aggregate nameplate rating) utilizing a system designed primarily for aggregating capacity, connected at a common point at a voltage of 100 kV or above.

² FERC issued an order on April 18, 2013 approving the revised definition with an effective date of July 1, 2013. On June 14, 2013, FERC granted NERC’s request to extend the effective date of the revised definition of the Bulk Electric System to July 1, 2014.

Continent-wide Term	Acronym	BOT Approved Date	FERC Approved Date	Definition
Bulk Electric System (Continued)	BES			<p>I5 –Static or dynamic devices (excluding generators) dedicated to supplying or absorbing Reactive Power that are connected at 100 kV or higher, or through a dedicated transformer with a high-side voltage of 100 kV or higher, or through a transformer that is designated in Inclusion I1.</p> <p>Exclusions:</p> <ul style="list-style-type: none"> • E1 - Radial systems: A group of contiguous transmission Elements that emanates from a single point of connection of 100 kV or higher and: <ul style="list-style-type: none"> a) Only serves Load. Or, b) Only includes generation resources, not identified in Inclusion I3, with an aggregate capacity less than or equal to 75 MVA (gross nameplate rating). Or, c) Where the radial system serves Load and includes generation resources, not identified in Inclusion I3, with an aggregate capacity of non-retail generation less than or equal to 75 MVA (gross nameplate rating). <p>Note – A normally open switching device between radial systems, as depicted on prints or one-line diagrams for example, does not affect this exclusion.</p>

Continent-wide Term	Acronym	BOT Approved Date	FERC Approved Date	Definition
Bulk Electric System (Continued)	BES			<ul style="list-style-type: none"> • E2 - A generating unit or multiple generating units on the customer’s side of the retail meter that serve all or part of the retail Load with electric energy if: (i) the net capacity provided to the BES does not exceed 75 MVA, and (ii) standby, back-up, and maintenance power services are provided to the generating unit or multiple generating units or to the retail Load by a Balancing Authority, or provided pursuant to a binding obligation with a Generator Owner or Generator Operator, or under terms approved by the applicable regulatory authority. • E3 - Local networks (LN): A group of contiguous transmission Elements operated at or above 100 kV but less than 300 kV that distribute power to Load rather than transfer bulk power across the interconnected system. LN’s emanate from multiple points of connection at 100 kV or higher to improve the level of service to retail customer Load and not to accommodate bulk power transfer across the interconnected system. The LN is characterized by all of the following:

Continent-wide Term	Acronym	BOT Approved Date	FERC Approved Date	Definition
Bulk Electric System (Continued)	BES			<p>a) Limits on connected generation: The LN and its underlying Elements do not include generation resources identified in Inclusion I3 and do not have an aggregate capacity of non-retail generation greater than 75 MVA (gross nameplate rating);</p> <p>b) Power flows only into the LN and the LN does not transfer energy originating outside the LN for delivery through the LN; and</p> <p>c) Not part of a Flowgate or transfer path: The LN does not contain a monitored Facility of a permanent Flowgate in the Eastern Interconnection, a major transfer path within the Western Interconnection, or a comparable monitored Facility in the ERCOT or Quebec Interconnections, and is not a monitored Facility included in an Interconnection Reliability Operating Limit (IROL).</p> <ul style="list-style-type: none"> • E4 – Reactive Power devices owned and operated by the retail customer solely for its own use. Note - Elements may be included or excluded on a case-by-case basis through the Rules of Procedure exception process.

Continent-wide Term	Acronym	BOT Approved Date	FERC Approved Date	Definition
Bulk Electric System [Archive]	BES	11/21/2013	3/20/14 (Becomes effective 7/1/2014) (Please see the Implementation Plan for Phase 2 Compliance obligations.)	Unless modified by the lists shown below, all Transmission Elements operated at 100 kV or higher and Real Power and Reactive Power resources connected at 100 kV or higher. This does not include facilities used in the local distribution of electric energy. Inclusions: <ul style="list-style-type: none"> • I1 - Transformers with the primary terminal and at least one secondary terminal operated at 100 kV or higher unless excluded by application of Exclusion E1 or E3. • I2 - Generating resource(s) including the generator terminals through the high-side of the step-up transformer(s) connected at a voltage of 100 kV or above with: <ul style="list-style-type: none"> a) Gross individual nameplate rating greater than 20 MVA. Or, b) Gross plant/facility aggregate nameplate rating greater than 75 MVA. • I3 - Blackstart Resources identified in the Transmission Operator’s restoration plan. • I4 - Dispersed power producing resources that aggregate to a total capacity greater than 75 MVA (gross nameplate rating), and that are connected through a system designed primarily for delivering such capacity to a common point of connection at a voltage of 100 kV or above. Thus, the facilities designated as BES are:

Continent-wide Term	Acronym	BOT Approved Date	FERC Approved Date	Definition
Bulk Electric System (Continued)	BES			<ul style="list-style-type: none"> a) The individual resources, and b) The system designed primarily for delivering capacity from the point where those resources aggregate to greater than 75 MVA to a common point of connection at a voltage of 100 kV or above. <ul style="list-style-type: none"> • I5 –Static or dynamic devices (excluding generators) dedicated to supplying or absorbing Reactive Power that are connected at 100 kV or higher, or through a dedicated transformer with a high-side voltage of 100 kV or higher, or through a transformer that is designated in Inclusion I1 unless excluded by application of Exclusion E4. <p>Exclusions:</p> <ul style="list-style-type: none"> • E1 - Radial systems: A group of contiguous transmission Elements that emanates from a single point of connection of 100 kV or higher and: <ul style="list-style-type: none"> a) Only serves Load. Or, b) Only includes generation resources, not identified in Inclusions I2, I3, or I4, with an aggregate capacity less than or equal to 75 MVA (gross nameplate rating). Or, c) Where the radial system serves Load and includes generation resources, not identified in Inclusions I2, I3 or I4, with an aggregate capacity of non-retail generation less than or equal to 75 MVA (gross nameplate rating).

Continent-wide Term	Acronym	BOT Approved Date	FERC Approved Date	Definition
Bulk Electric System (Continued)	BES			<p>Note 1 – A normally open switching device between radial systems, as depicted on prints or one-line diagrams for example, does not affect this exclusion.</p> <p>Note 2 – The presence of a contiguous loop, operated at a voltage level of 50 kV or less, between configurations being considered as radial systems, does not affect this exclusion.</p> <ul style="list-style-type: none"> • E2 - A generating unit or multiple generating units on the customer’s side of the retail meter that serve all or part of the retail Load with electric energy if: (i) the net capacity provided to the BES does not exceed 75 MVA, and (ii) standby, back-up, and maintenance power services are provided to the generating unit or multiple generating units or to the retail Load by a Balancing Authority, or provided pursuant to a binding obligation with a Generator Owner or Generator Operator, or under terms approved by the applicable regulatory authority. • E3 - Local networks (LN): A group of contiguous transmission Elements operated at less than 300 kV that distribute power to Load rather than transfer bulk power across the interconnected system. LN’s emanate from multiple points of connection at 100 kV or higher to improve the level of service to retail customers and not to accommodate bulk power transfer across the interconnected system. The LN is characterized by all of the following: <ul style="list-style-type: none"> a) Limits on connected generation: The LN and its underlying Elements do not include generation resources identified in Inclusions I2, I3, or I4 and do not have an aggregate capacity of non-retail

Continent-wide Term	Acronym	BOT Approved Date	FERC Approved Date	Definition
Bulk Electric System (Continued)	BES			<p>generation greater than 75 MVA (gross nameplate rating);</p> <p>b) Real Power flows only into the LN and the LN does not transfer energy originating outside the LN for delivery through the LN; and</p> <p>c) Not part of a Flowgate or transfer path: The LN does not contain any part of a permanent Flowgate in the Eastern Interconnection, a major transfer path within the Western Interconnection, or a comparable monitored Facility in the ERCOT or Quebec Interconnections, and is not a monitored Facility included in an Interconnection Reliability Operating Limit (IROL).</p> <ul style="list-style-type: none"> • E4 – Reactive Power devices installed for the sole benefit of a retail customer(s). <p>Note - Elements may be included or excluded on a case-by-case basis through the Rules of Procedure exception process.</p>
Bulk-Power System [Archive]		5/9/2013	7/9/2013	<p>A) facilities and control systems necessary for operating an interconnected electric energy transmission network (or any portion thereof); and (B) electric energy from generation facilities needed to maintain transmission system reliability. The term does not include facilities used in the local distribution of electric energy.</p>

Continent-wide Term	Acronym	BOT Approved Date	FERC Approved Date	Definition
Bulk-Power System [Archive]		11/5/2015		Bulk-Power System: (A) facilities and control systems necessary for operating an interconnected electric energy transmission network (or any portion thereof); and (B) electric energy from generation facilities needed to maintain transmission system reliability. The term does not include facilities used in the local distribution of electric energy. (Note that the terms "Bulk-Power System" or "Bulk Power System" shall have the same meaning.)
Burden [Archive]		2/8/2005	3/16/2007	Operation of the Bulk Electric System that violates or is expected to violate a System Operating Limit or Interconnection Reliability Operating Limit in the Interconnection, or that violates any other NERC, Regional Reliability Organization, or local operating reliability standards or criteria.
Business Practices [Archive]		8/22/2008	Not approved; Modification directed 11/24/2009	Those business rules contained in the Transmission Service Provider's applicable tariff, rules, or procedures; associated Regional Reliability Organization or regional entity business practices; or NAESB Business Practices.
Bus-tie Breaker [Archive]		8/4/2011	10/17/2013 (Becomes effective 1/1/2015)	A circuit breaker that is positioned to connect two individual substation bus configurations.

Continent-wide Term	Acronym	BOT Approved Date	FERC Approved Date	Definition
Capacity Benefit Margin [Archive]	CBM	2/8/2005	3/16/2007	The amount of firm transmission transfer capability preserved by the transmission provider for Load-Serving Entities (LSEs), whose loads are located on that Transmission Service Provider’s system, to enable access by the LSEs to generation from interconnected systems to meet generation reliability requirements. Preservation of CBM for an LSE allows that entity to reduce its installed generating capacity below that which may otherwise have been necessary without interconnections to meet its generation reliability requirements. The transmission transfer capability preserved as CBM is intended to be used by the LSE only in times of emergency generation deficiencies.
Capacity Benefit Margin Implementation Document [Archive]	CBMID	11/13/2008	11/24/2009	A document that describes the implementation of a Capacity Benefit Margin methodology.
Capacity Emergency [Archive]		2/8/2005	3/16/2007	A capacity emergency exists when a Balancing Authority Area’s operating capacity, plus firm purchases from other systems, to the extent available or limited by transfer capability, is inadequate to meet its demand plus its regulating requirements.
Cascading [Archive]		2/8/2005	3/16/2007	The uncontrolled successive loss of system elements triggered by an incident at any location. Cascading results in widespread electric service interruption that cannot be restrained from sequentially spreading beyond an area predetermined by studies.

Continent-wide Term	Acronym	BOT Approved Date	FERC Approved Date	Definition
Cascading [Archive]		11/5/2015		The uncontrolled successive loss of System Elements triggered by an incident at any location. Cascading results in widespread electric service interruption that cannot be restrained from sequentially spreading beyond an area predetermined by studies.
Cascading Outages [Archive]		11/1/2006 Withdrawn 2/12/2008	FERC Remanded 12/27/2007	The uncontrolled successive loss of Bulk Electric System Facilities triggered by an incident (or condition) at any location resulting in the interruption of electric service that cannot be restrained from spreading beyond a pre-determined area.
CIP Exceptional Circumstance [Archive]		11/26/12	11/22/2013 (Becomes effective 4/1/2016)	A situation that involves or threatens to involve one or more of the following, or similar, conditions that impact safety or BES reliability: a risk of injury or death; a natural disaster; civil unrest; an imminent or existing hardware, software, or equipment failure; a Cyber Security Incident requiring emergency assistance; a response by emergency services; the enactment of a mutual assistance agreement; or an impediment of large scale workforce availability.
CIP Senior Manager [Archive]		11/26/12	11/22/2013 (Becomes effective 4/1/2016)	A single senior management official with overall authority and responsibility for leading and managing implementation of and continuing adherence to the requirements within the NERC CIP Standards, CIP-002 through CIP-011.
Clock Hour [Archive]		2/8/2005	3/16/2007	The 60-minute period ending at :00. All surveys, measurements, and reports are based on Clock Hour periods unless specifically noted.
Cogeneration [Archive]		2/8/2005	3/16/2007	Production of electricity from steam, heat, or other forms of energy produced as a by-product of another process.

Continent-wide Term	Acronym	BOT Approved Date	FERC Approved Date	Definition
Compliance Monitor [Archive]		2/8/2005	3/16/2007	The entity that monitors, reviews, and ensures compliance of responsible entities with reliability standards.
Composite Confirmed Interchange [Archive]		2/6/2014	6/30/2014 (Becomes effective 10/1/2014)	The energy profile (including non-default ramp) throughout a given time period, based on the aggregate of all Confirmed Interchange occurring in that time period.
Composite Protection System [Archive]		8/14/2014	5/13/2015 (Becomes effective 7/1/2016)	The total complement of Protection System(s) that function collectively to protect an Element. Backup protection provided by a different Element's Protection System(s) is excluded.
Confirmed Interchange [Archive]		5/2/2006	3/16/2007	The state where the Interchange Authority has verified the Arranged Interchange.
Confirmed Interchange [Archive]		2/6/2014	6/30/2014 (Becomes effective 10/1/2014)	The state where no party has denied and all required parties have approved the Arranged Interchange.
Congestion Management Report [Archive]		2/8/2005	3/16/2007	A report that the Interchange Distribution Calculator issues when a Reliability Coordinator initiates the Transmission Loading Relief procedure. This report identifies the transactions and native and network load curtailments that must be initiated to achieve the loading relief requested by the initiating Reliability Coordinator.
Consequential Load Loss [Archive]		8/4/2011	10/17/2013 (Becomes effective 1/1/2015)	All Load that is no longer served by the Transmission system as a result of Transmission Facilities being removed from service by a Protection System operation designed to isolate the fault.

Continent-wide Term	Acronym	BOT Approved Date	FERC Approved Date	Definition
Constrained Facility [Archive]		2/8/2005	3/16/2007	A transmission facility (line, transformer, breaker, etc.) that is approaching, is at, or is beyond its System Operating Limit or Interconnection Reliability Operating Limit.
Contingency [Archive]		2/8/2005	3/16/2007	The unexpected failure or outage of a system component, such as a generator, transmission line, circuit breaker, switch or other electrical element.
Contingency Event Recovery Period [Archive]		11/5/2015		A period that begins at the time that the resource output begins to decline within the first one-minute interval of a Reportable Balancing Contingency Event, and extends for fifteen minutes thereafter.
Contingency Reserve [Archive]		2/8/2005	3/16/2007	The provision of capacity deployed by the Balancing Authority to meet the Disturbance Control Standard (DCS) and other NERC and Regional Reliability Organization contingency requirements.

Continent-wide Term	Acronym	BOT Approved Date	FERC Approved Date	Definition
Contingency Reserve [Archive]				The provision of capacity that may be deployed by the Balancing Authority to respond to a Balancing Contingency Event and other contingency requirements (such as Energy Emergency Alerts as specified in the associated EOP standard). A Balancing Authority may include in its restoration of Contingency Reserve readiness to reduce Firm Demand and include it if, and only if, the Balancing Authority: <ul style="list-style-type: none"> • is experiencing a Reliability Coordinator declared Energy Emergency Alert level, and is utilizing its Contingency Reserve to mitigate an operating emergency in accordance with its emergency Operating Plan. • is utilizing its Contingency Reserve to mitigate an operating emergency in accordance with its emergency Operating Plan.
Contingency Reserve Restoration Period [Archive]		11/5/2015		A period not exceeding 90 minutes following the end of the Contingency Event Recovery Period.
Contract Path [Archive]		2/8/2005	3/16/2007	An agreed upon electrical path for the continuous flow of electrical power between the parties of an Interchange Transaction.

Continent-wide Term	Acronym	BOT Approved Date	FERC Approved Date	Definition
Control Center [Archive]		11/26/12	11/22/13 (Becomes effective 4/1/16)	One or more facilities hosting operating personnel that monitor and control the Bulk Electric System (BES) in real-time to perform the reliability tasks, including their associated data centers, of: 1) a Reliability Coordinator, 2) a Balancing Authority, 3) a Transmission Operator for transmission Facilities at two or more locations, or 4) a Generator Operator for generation Facilities at two or more locations.
Control Performance Standard [Archive]	CPS	2/8/2005	3/16/2007	The reliability standard that sets the limits of a Balancing Authority's Area Control Error over a specified time period.
Corrective Action Plan [Archive]		2/7/2006	3/16/2007	A list of actions and an associated timetable for implementation to remedy a specific problem.
Cranking Path [Archive]		5/2/2006	3/16/2007	A portion of the electric system that can be isolated and then energized to deliver electric power from a generation source to enable the startup of one or more other generating units.
Critical Assets [Archive]		5/2/2006	1/18/2008 (Becomes inactive 3/31/2016)	Facilities, systems, and equipment which, if destroyed, degraded, or otherwise rendered unavailable, would affect the reliability or operability of the Bulk Electric System.
Critical Cyber Assets [Archive]		5/2/2006	1/18/2008 (Becomes inactive 3/31/2016)	Cyber Assets essential to the reliable operation of Critical Assets.

Continent-wide Term	Acronym	BOT Approved Date	FERC Approved Date	Definition
Curtailment [Archive]		2/8/2005	3/16/2007	A reduction in the scheduled capacity or energy delivery of an Interchange Transaction.
Curtailment Threshold [Archive]		2/8/2005	3/16/2007	The minimum Transfer Distribution Factor which, if exceeded, will subject an Interchange Transaction to curtailment to relieve a transmission facility constraint.
Cyber Assets [Archive]		5/2/2006	1/18/2008 (Becomes inactive 3/31/2016)	Programmable electronic devices and communication networks including hardware, software, and data.
Cyber Assets [Archive]		11/26/12	11/22/2013 (Becomes effective 4/1/2016)	Programmable electronic devices, including the hardware, software, and data in those devices.
Cyber Security Incident [Archive]		5/2/2006	1/18/2008 (Becomes inactive 3/31/2016)	Any malicious act or suspicious event that: <ul style="list-style-type: none"> • Compromises, or was an attempt to compromise, the Electronic Security Perimeter or Physical Security Perimeter of a Critical Cyber Asset, or, • Disrupts, or was an attempt to disrupt, the operation of a Critical Cyber Asset.
Cyber Security Incident [Archive]		11/26/12	11/22/2013 (Becomes effective 4/1/2016)	A malicious act or suspicious event that: <ul style="list-style-type: none"> • Compromises, or was an attempt to compromise, the Electronic Security Perimeter or Physical Security Perimeter or, • Disrupts, or was an attempt to disrupt, the operation of a BES Cyber System.

Continent-wide Term	Acronym	BOT Approved Date	FERC Approved Date	Definition
Delayed Fault Clearing [Archive]		11/1/2006	12/27/2007	Fault clearing consistent with correct operation of a breaker failure protection system and its associated breakers, or of a backup protection system with an intentional time delay.
Demand [Archive]		2/8/2005	3/16/2007	<ol style="list-style-type: none"> 1. The rate at which electric energy is delivered to or by a system or part of a system, generally expressed in kilowatts or megawatts, at a given instant or averaged over any designated interval of time. 2. The rate at which energy is being used by the customer.
Demand-Side Management [Archive]	DSM	2/8/2005	3/16/2007	The term for all activities or programs undertaken by Load-Serving Entity or its customers to influence the amount or timing of electricity they use.
Demand-Side Management [Archive]	DSM	5/6/2014	2/19/2015 (Becomes effective 7/1/16)	All activities or programs undertaken by any applicable entity to achieve a reduction in Demand.
Dial-up Connectivity [Archive]		11/26/12	11/22/2013 (Becomes effective 4/1/2016)	A data communication link that is established when the communication equipment dials a phone number and negotiates a connection with the equipment on the other end of the link.
Direct Control Load Management [Archive]	DCLM	2/8/2005	3/16/2007	Demand-Side Management that is under the direct control of the system operator. DCLM may control the electric supply to individual appliances or equipment on customer premises. DCLM as defined here does not include Interruptible Demand.

Continent-wide Term	Acronym	BOT Approved Date	FERC Approved Date	Definition
Dispatch Order [Archive]		08/22/2008	11/24/2009	A set of dispatch rules such that given a specific amount of load to serve, an approximate generation dispatch can be determined. To accomplish this, each generator is ranked by priority.
Dispersed Load by Substations [Archive]		2/8/2005	3/16/2007	Substation load information configured to represent a system for power flow or system dynamics modeling purposes, or both.
Distribution Factor [Archive]	DF	2/8/2005	3/16/2007	The portion of an Interchange Transaction, typically expressed in per unit that flows across a transmission facility (Flowgate).
Distribution Provider [Archive]	DP	2/8/2005	3/16/2007	Provides and operates the “wires” between the transmission system and the end-use customer. For those end-use customers who are served at transmission voltages, the Transmission Owner also serves as the Distribution Provider. Thus, the Distribution Provider is not defined by a specific voltage, but rather as performing the Distribution function at any voltage.
Distribution Provider [Archive]	DP	11/5/2015		Provides and operates the “wires” between the transmission system and the end-use customer. For those end-use customers who are served at transmission voltages, the Transmission Owner also serves as the Distribution Provider. Thus, the Distribution Provider is not defined by a specific voltage, but rather as performing the distribution function at any voltage.

Continent-wide Term	Acronym	BOT Approved Date	FERC Approved Date	Definition
Disturbance [Archive]		2/8/2005	3/16/2007	<ol style="list-style-type: none"> 1. An unplanned event that produces an abnormal system condition. 2. Any perturbation to the electric system. 3. The unexpected change in ACE that is caused by the sudden failure of generation or interruption of load.
Disturbance Control Standard [Archive]	DCS	2/8/2005	3/16/2007	The reliability standard that sets the time limit following a Disturbance within which a Balancing Authority must return its Area Control Error to within a specified range.
Disturbance Monitoring Equipment [Archive]	DME	8/2/2006	3/16/2007	<p>Devices capable of monitoring and recording system data pertaining to a Disturbance. Such devices include the following categories of recorders³:</p> <ul style="list-style-type: none"> • Sequence of event recorders which record equipment response to the event • Fault recorders, which record actual waveform data replicating the system primary voltages and currents. This may include protective relays. • Dynamic Disturbance Recorders (DDRs), which record incidents that portray power system behavior during dynamic events such as low-frequency (0.1 Hz – 3 Hz) oscillations and abnormal frequency or voltage excursions

³ Phasor Measurement Units and any other equipment that meets the functional requirements of DMEs may qualify as DMEs.

Continent-wide Term	Acronym	BOT Approved Date	FERC Approved Date	Definition
Dynamic Interchange Schedule or Dynamic Schedule [Archive]		2/8/2005	3/16/2007	A telemetered reading or value that is updated in real time and used as a schedule in the AGC/ACE equation and the integrated value of which is treated as a schedule for interchange accounting purposes. Commonly used for scheduling jointly owned generation to or from another Balancing Authority Area.
Dynamic Interchange Schedule or Dynamic Schedule [Archive]		2/6/2014	6/30/2014 (Becomes effective 10/1/2014)	A time-varying energy transfer that is updated in Real-time and included in the Scheduled Net Interchange (NIS) term in the same manner as an Interchange Schedule in the affected Balancing Authorities' control ACE equations (or alternate control processes).
Dynamic Transfer [Archive]		2/8/2005	3/16/2007	The provision of the real-time monitoring, telemetering, computer software, hardware, communications, engineering, energy accounting (including inadvertent interchange), and administration required to electronically move all or a portion of the real energy services associated with a generator or load out of one Balancing Authority Area into another.

Continent-wide Term	Acronym	BOT Approved Date	FERC Approved Date	Definition
Economic Dispatch [Archive]		2/8/2005	3/16/2007	The allocation of demand to individual generating units on line to effect the most economical production of electricity.
Electronic Access Control or Monitoring Systems [Archive]	EACMS	11/26/12	11/22/2013 (Becomes effective 4/1/2016)	Cyber Assets that perform electronic access control or electronic access monitoring of the Electronic Security Perimeter(s) or BES Cyber Systems. This includes Intermediate Systems.
Electronic Access Point [Archive]	EAP	11/26/12	11/22/2013 (Becomes effective 4/1/2016)	A Cyber Asset interface on an Electronic Security Perimeter that allows routable communication between Cyber Assets outside an Electronic Security Perimeter and Cyber Assets inside an Electronic Security Perimeter.
Electrical Energy [Archive]		2/8/2005	3/16/2007	The generation or use of electric power by a device over a period of time, expressed in kilowatthours (kWh), megawatthours (MWh), or gigawatthours (GWh).
Electronic Security Perimeter [Archive]	ESP	5/2/2006	1/18/2008 (Becomes inactive 3/31/2016)	The logical border surrounding a network to which Critical Cyber Assets are connected and for which access is controlled.
Electronic Security Perimeter [Archive]	ESP	11/26/12	11/22/2013 (Becomes effective 4/1/2016)	The logical border surrounding a network to which BES Cyber Systems are connected using a routable protocol.

Continent-wide Term	Acronym	BOT Approved Date	FERC Approved Date	Definition
Element [Archive]		2/8/2005	3/16/2007	Any electrical device with terminals that may be connected to other electrical devices such as a generator, transformer, circuit breaker, bus section, or transmission line. An element may be comprised of one or more components.
Element [Archive]		11/5/2015		Any electrical device with terminals that may be connected to other electrical devices such as a generator, transformer, circuit breaker, bus section, or transmission line. An Element may be comprised of one or more components.
Emergency or BES Emergency [Archive]		2/8/2005	3/16/2007	Any abnormal system condition that requires automatic or immediate manual action to prevent or limit the failure of transmission facilities or generation supply that could adversely affect the reliability of the Bulk Electric System.
Emergency Rating [Archive]		2/8/2005	3/16/2007	The rating as defined by the equipment owner that specifies the level of electrical loading or output, usually expressed in megawatts (MW) or Mvar or other appropriate units, that a system, facility, or element can support, produce, or withstand for a finite period. The rating assumes acceptable loss of equipment life or other physical or safety limitations for the equipment involved.
Emergency Request for Interchange [Archive]	Emergency RFI	10/29/2008	12/17/2009	Request for Interchange to be initiated for Emergency or Energy Emergency conditions.
Energy Emergency [Archive]		2/8/2005	3/16/2007	A condition when a Load-Serving Entity has exhausted all other options and can no longer provide its customers' expected energy requirements.
Energy Emergency [Archive]		11/13/2014		A condition when a Load-Serving Entity or Balancing Authority has exhausted all other resource options and can no longer meet its expected Load obligations.

Continent-wide Term	Acronym	BOT Approved Date	FERC Approved Date	Definition
Equipment Rating [Archive]		2/7/2006	3/16/2007	The maximum and minimum voltage, current, frequency, real and reactive power flows on individual equipment under steady state, short-circuit and transient conditions, as permitted or assigned by the equipment owner.
External Routable Connectivity [Archive]		11/26/12	11/22/2013 (Becomes effective 4/1/2016)	The ability to access a BES Cyber System from a Cyber Asset that is outside of its associated Electronic Security Perimeter via a bi-directional routable protocol connection.
Existing Transmission Commitments [Archive]	ETC	08/22/2008	11/24/2009	Committed uses of a Transmission Service Provider's Transmission system considered when determining ATC or AFC.

Continent-wide Term	Acronym	BOT Approved Date	FERC Approved Date	Definition
Facility [Archive]		2/7/2006	3/16/2007	A set of electrical equipment that operates as a single Bulk Electric System Element (e.g., a line, a generator, a shunt compensator, transformer, etc.)
Facility Rating [Archive]		2/8/2005	3/16/2007	The maximum or minimum voltage, current, frequency, or real or reactive power flow through a facility that does not violate the applicable equipment rating of any equipment comprising the facility.
Fault [Archive]		2/8/2005	3/16/2007	An event occurring on an electric system such as a short circuit, a broken wire, or an intermittent connection.
Fire Risk [Archive]		2/7/2006	3/16/2007	The likelihood that a fire will ignite or spread in a particular geographic area.
Firm Demand [Archive]		2/8/2005	3/16/2007	That portion of the Demand that a power supplier is obligated to provide except when system reliability is threatened or during emergency conditions.
Firm Transmission Service [Archive]		2/8/2005	3/16/2007	The highest quality (priority) service offered to customers under a filed rate schedule that anticipates no planned interruption.
Flashover [Archive]		2/7/2006	3/16/2007	An electrical discharge through air around or over the surface of insulation, between objects of different potential, caused by placing a voltage across the air space that results in the ionization of the air space.
Flowgate [Archive]		2/8/2005	3/16/2007	A designated point on the transmission system through which the Interchange Distribution Calculator calculates the power flow from Interchange Transactions.

Continent-wide Term	Acronym	BOT Approved Date	FERC Approved Date	Definition
Flowgate [Archive]		08/22/2008	11/24/2009	<p>1.) A portion of the Transmission system through which the Interchange Distribution Calculator calculates the power flow from Interchange Transactions.</p> <p>2.) A mathematical construct, comprised of one or more monitored transmission Facilities and optionally one or more contingency Facilities, used to analyze the impact of power flows upon the Bulk Electric System.</p>
Flowgate Methodology [Archive]		08/22/2008	11/24/2009	The Flowgate methodology is characterized by identification of key Facilities as Flowgates. Total Flowgate Capabilities are determined based on Facility Ratings and voltage and stability limits. The impacts of Existing Transmission Commitments (ETCs) are determined by simulation. The impacts of ETC, Capacity Benefit Margin (CBM) and Transmission Reliability Margin (TRM) are subtracted from the Total Flowgate Capability, and Postbacks and counterflows are added, to determine the Available Flowgate Capability (AFC) value for that Flowgate. AFCs can be used to determine Available Transfer Capability (ATC).
Forced Outage [Archive]		2/8/2005	3/16/2007	<p>1. The removal from service availability of a generating unit, transmission line, or other facility for emergency reasons.</p> <p>2. The condition in which the equipment is unavailable due to unanticipated failure.</p>
Frequency Bias [Archive]		2/8/2005	3/16/2007	A value, usually expressed in megawatts per 0.1 Hertz (MW/0.1 Hz), associated with a Balancing Authority Area that approximates the Balancing Authority Area's response to Interconnection frequency error.

Continent-wide Term	Acronym	BOT Approved Date	FERC Approved Date	Definition
Frequency Bias Setting [Archive]		2/8/2005	3/16/2007 (Becomes inactive 3/31/2015)	A value, usually expressed in MW/0.1 Hz, set into a Balancing Authority ACE algorithm that allows the Balancing Authority to contribute its frequency response to the Interconnection.
Frequency Bias Setting [Archive]		2/7/2013	1/16/2014 (Becomes effective 4/1/2015)	A number, either fixed or variable, usually expressed in MW/0.1 Hz, included in a Balancing Authority's Area Control Error equation to account for the Balancing Authority's inverse Frequency Response contribution to the Interconnection, and discourage response withdrawal through secondary control systems.
Frequency Deviation [Archive]		2/8/2005	3/16/2007	A change in Interconnection frequency.
Frequency Error [Archive]		2/8/2005	3/16/2007	The difference between the actual and scheduled frequency. ($F_A - F_S$)
Frequency Regulation [Archive]		2/8/2005	3/16/2007	The ability of a Balancing Authority to help the Interconnection maintain Scheduled Frequency. This assistance can include both turbine governor response and Automatic Generation Control.
Frequency Response [Archive]		2/8/2005	3/16/2007	(Equipment) The ability of a system or elements of the system to react or respond to a change in system frequency. (System) The sum of the change in demand, plus the change in generation, divided by the change in frequency, expressed in megawatts per 0.1 Hertz (MW/0.1 Hz).

Continent-wide Term	Acronym	BOT Approved Date	FERC Approved Date	Definition
Frequency Response Measure [Archive]	FRM	2/7/2013	1/16/2014 (Becomes effective 4/1/2015)	The median of all the Frequency Response observations reported annually by Balancing Authorities or Frequency Response Sharing Groups for frequency events specified by the ERO. This will be calculated as MW/0.1Hz.
Frequency Response Obligation [Archive]	FRO	2/7/2013	1/16/2014 (Becomes effective 4/1/2015)	The Balancing Authority's share of the required Frequency Response needed for the reliable operation of an Interconnection. This will be calculated as MW/0.1Hz.

Continent-wide Term	Acronym	BOT Approved Date	FERC Approved Date	Definition
Frequency Response Sharing Group [Archive]	FRSG	2/7/2013	1/16/2014 (Becomes effective 4/1/2015)	A group whose members consist of two or more Balancing Authorities that collectively maintain, allocate, and supply operating resources required to jointly meet the sum of the Frequency Response Obligations of its members.
Generator Operator [Archive]	GOP	2/8/2005	3/16/2007	The entity that operates generating unit(s) and performs the functions of supplying energy and Interconnected Operations Services.
Generator Operator [Archive]	GOP	11/5/2015		The entity that operates generating Facility(ies) and performs the functions of supplying energy and Interconnected Operations Services.
Generator Owner [Archive]	GO	2/8/2005	3/16/2007	Entity that owns and maintains generating units.
Generator Owner [Archive]	GO	11/5/2015		Entity that owns and maintains generating Facility(ies).
Generator Shift Factor [Archive]	GSF	2/8/2005	3/16/2007	A factor to be applied to a generator's expected change in output to determine the amount of flow contribution that change in output will impose on an identified transmission facility or Flowgate.
Generator-to-Load Distribution Factor [Archive]	GLDF	2/8/2005	3/16/2007	The algebraic sum of a Generator Shift Factor and a Load Shift Factor to determine the total impact of an Interchange Transaction on an identified transmission facility or Flowgate.

Continent-wide Term	Acronym	BOT Approved Date	FERC Approved Date	Definition
Generation Capability Import Requirement [Archive]	GCIR	11/13/2008	11/24/2009	The amount of generation capability from external sources identified by a Load-Serving Entity (LSE) or Resource Planner (RP) to meet its generation reliability or resource adequacy requirements as an alternative to internal resources.
Host Balancing Authority [Archive]		2/8/2005	3/16/2007	<ol style="list-style-type: none"> 1. A Balancing Authority that confirms and implements Interchange Transactions for a Purchasing Selling Entity that operates generation or serves customers directly within the Balancing Authority’s metered boundaries. 2. The Balancing Authority within whose metered boundaries a jointly owned unit is physically located.
Hourly Value [Archive]		2/8/2005	3/16/2007	Data measured on a Clock Hour basis.

Continent-wide Term	Acronym	BOT Approved Date	FERC Approved Date	Definition
Implemented Interchange [Archive]		5/2/2006	3/16/2007	The state where the Balancing Authority enters the Confirmed Interchange into its Area Control Error equation.
Inadvertent Interchange [Archive]		2/8/2005	3/16/2007	The difference between the Balancing Authority's Net Actual Interchange and Net Scheduled Interchange. (I _A - I _S)
Independent Power Producer [Archive]	IPP	2/8/2005	3/16/2007	Any entity that owns or operates an electricity generating facility that is not included in an electric utility's rate base. This term includes, but is not limited to, cogenerators and small power producers and all other nonutility electricity producers, such as exempt wholesale generators, who sell electricity.
Institute of Electrical and Electronics Engineers, Inc. [Archive]	IEEE	2/7/2006	3/16/2007	

Continent-wide Term	Acronym	BOT Approved Date	FERC Approved Date	Definition
Interactive Remote Access [Archive]		11/26/12	11/22/2013 (Becomes effective 4/1/2016)	User-initiated access by a person employing a remote access client or other remote access technology using a routable protocol. Remote access originates from a Cyber Asset that is not an Intermediate System and not located within any of the Responsible Entity’s Electronic Security Perimeter(s) or at a defined Electronic Access Point (EAP). Remote access may be initiated from: 1) Cyber Assets used or owned by the Responsible Entity, 2) Cyber Assets used or owned by employees, and 3) Cyber Assets used or owned by vendors, contractors, or consultants. Interactive remote access does not include system-to-system process communications.
Interchange [Archive]		5/2/2006	3/16/2007	Energy transfers that cross Balancing Authority boundaries.
Interchange Authority [Archive]	IA	5/2/2006	3/16/2007	The responsible entity that authorizes implementation of valid and balanced Interchange Schedules between Balancing Authority Areas, and ensures communication of Interchange information for reliability assessment purposes.
Interchange Authority [Archive]	IA	11/5/2015		The responsible entity that authorizes the implementation of valid and balanced Interchange Schedules between Balancing Authority Areas, and ensures communication of Interchange information for reliability assessment purposes.

Continent-wide Term	Acronym	BOT Approved Date	FERC Approved Date	Definition
Interchange Distribution Calculator [Archive]	IDC	2/8/2005	3/16/2007	The mechanism used by Reliability Coordinators in the Eastern Interconnection to calculate the distribution of Interchange Transactions over specific Flowgates. It includes a database of all Interchange Transactions and a matrix of the Distribution Factors for the Eastern Interconnection.
Interchange Schedule [Archive]		2/8/2005	3/16/2007	An agreed-upon Interchange Transaction size (megawatts), start and end time, beginning and ending ramp times and rate, and type required for delivery and receipt of power and energy between the Source and Sink Balancing Authorities involved in the transaction.
Interchange Transaction [Archive]		2/8/2005	3/16/2007	An agreement to transfer energy from a seller to a buyer that crosses one or more Balancing Authority Area boundaries.
Interchange Transaction Tag or Tag [Archive]		2/8/2005	3/16/2007	The details of an Interchange Transaction required for its physical implementation.
Interconnected Operations Service [Archive]		2/8/2005	3/16/2007	A service (exclusive of basic energy and transmission services) that is required to support the reliable operation of interconnected Bulk Electric Systems.
Interconnected Operations Service [Archive]		11/5/2015		A service (exclusive of basic energy and Transmission Services) that is required to support the Reliable Operation of interconnected Bulk Electric Systems.

Continent-wide Term	Acronym	BOT Approved Date	FERC Approved Date	Definition
Interconnection [Archive]		2/8/2005	3/16/2007 (Retires 6/30/2016)	When capitalized, any one of the three major electric system networks in North America: Eastern, Western, and ERCOT.
Interconnection [Archive]		8/15/2013	4/16/2015 (Effective 7/1/2016)	When capitalized, any one of the four major electric system networks in North America: Eastern, Western, ERCOT and Quebec.
Interconnection [Archive]		11/5/2015		A geographic area in which the operation of Bulk Power System components is synchronized such that the failure of one or more of such components may adversely affect the ability of the operators of other components within the system to maintain Reliable Operation of the Facilities within their control. When capitalized, any one of the four major electric system networks in North America: Eastern, Western, ERCOT and Quebec.
Interconnection Reliability Operating Limit [Archive]	IROL	2/8/2005	3/16/2007 Retired 12/27/2007	The value (such as MW, MVar, Amperes, Frequency or Volts) derived from, or a subset of the System Operating Limits, which if exceeded, could expose a widespread area of the Bulk Electric System to instability, uncontrolled separation(s) or cascading outages.
Interconnection Reliability Operating Limit [Archive]	IROL	11/1/2006	12/27/2007	A System Operating Limit that, if violated, could lead to instability, uncontrolled separation, or Cascading outages ⁴ that adversely impact the reliability of the Bulk Electric System.

⁴ On September 13, 2012, FERC issued an Order approving NERC’s request to modify the reference to “Cascading Outages” to “Cascading outages” within the definition of IROL due to the fact that the definition of “Cascading Outages” was previously remanded by FERC.

Continent-wide Term	Acronym	BOT Approved Date	FERC Approved Date	Definition
Interconnection Reliability Operating Limit T_v [Archive]	IROL T_v	11/1/2006	12/27/2007	The maximum time that an Interconnection Reliability Operating Limit can be violated before the risk to the interconnection or other Reliability Coordinator Area(s) becomes greater than acceptable. Each Interconnection Reliability Operating Limit's T_v shall be less than or equal to 30 minutes.
Intermediate Balancing Authority [Archive]		2/8/2005	3/16/2007	A Balancing Authority Area that has connecting facilities in the Scheduling Path between the Sending Balancing Authority Area and Receiving Balancing Authority Area and operating agreements that establish the conditions for the use of such facilities.
Intermediate Balancing Authority [Archive]		2/6/2014	6/30/2014 (Becomes effective 10/1/2014)	A Balancing Authority on the scheduling path of an Interchange Transaction other than the Source Balancing Authority and Sink Balancing Authority.
Intermediate System [Archive]		11/26/12	11/22/2013 (Becomes effective 4/1/2016)	A Cyber Asset or collection of Cyber Assets performing access control to restrict Interactive Remote Access to only authorized users. The Intermediate System must not be located inside the Electronic Security Perimeter.
Interpersonal Communication [Archive]		11/7/2012	4/16/2015 (Becomes effective 10/1/2015)	Any medium that allows two or more individuals to interact, consult, or exchange information.
Interruptible Load or Interruptible Demand [Archive]		11/1/2006	3/16/2007	Demand that the end-use customer makes available to its Load-Serving Entity via contract or agreement for curtailment.

Continent-wide Term	Acronym	BOT Approved Date	FERC Approved Date	Definition
Joint Control [Archive]		2/8/2005	3/16/2007	Automatic Generation Control of jointly owned units by two or more Balancing Authorities.

Continent-wide Term	Acronym	BOT Approved Date	FERC Approved Date	Definition
Limiting Element [Archive]		2/8/2005	3/16/2007	The element that is 1.)Either operating at its appropriate rating, or 2,) Would be following the limiting contingency. Thus, the Limiting Element establishes a system limit.
Load [Archive]		2/8/2005	3/16/2007	An end-use device or customer that receives power from the electric system.
Load Shift Factor [Archive]	LSF	2/8/2005	3/16/2007	A factor to be applied to a load’s expected change in demand to determine the amount of flow contribution that change in demand will impose on an identified transmission facility or monitored Flowgate.
Load-Serving Entity [Archive]	LSE	2/8/2005	3/16/2007	Secures energy and transmission service (and related Interconnected Operations Services) to serve the electrical demand and energy requirements of its end-use customers.
Load-Serving Entity [Archive]	LSE	11/5/2015		Secures energy and Transmission Service (and related Interconnected Operations Services) to serve the electrical demand and energy requirements of its end-use customers.
Long-Term Transmission Planning Horizon [Archive]		8/4/2011	10/17/2013 (Becomes effective 1/1/2015)	Transmission planning period that covers years six through ten or beyond when required to accommodate any known longer lead time projects that may take longer than ten years to complete.
Low Impact BES Cyber System Electronic Access Point [Archive]	LEAP	2/12/2015		A Cyber Asset interface that controls Low Impact External Routable Connectivity. The Cyber Asset containing the LEAP may reside at a location external to the asset or assets containing low impact BES Cyber Systems.

Continent-wide Term	Acronym	BOT Approved Date	FERC Approved Date	Definition
Low Impact External Routable Connectivity [Archive]	LERC	2/12/2015		Direct user-initiated interactive access or a direct device-to-device connection to a low impact BES Cyber System(s) from a Cyber Asset outside the asset containing those low impact BES Cyber System(s) via a bi-directional routable protocol connection. Point-to-point communications between intelligent electronic devices that use routable communication protocols for time-sensitive protection or control functions between Transmission station or substation assets containing low impact BES Cyber Systems are excluded from this definition (examples of this communication include, but are not limited to, IEC 61850 GOOSE or vendor proprietary protocols).
Market Flow [Archive]		11/4/2010	4/21/2011	The total amount of power flowing across a specified Facility or set of Facilities due to a market dispatch of generation internal to the market to serve load internal to the market.
Minimum Vegetation Clearance Distance [Archive]	MVCD	11/3/2011	3/21/2013 (Becomes effective 7/1/14)	The calculated minimum distance stated in feet (meters) to prevent flash-over between conductors and vegetation, for various altitudes and operating voltages.

Continent-wide Term	Acronym	BOT Approved Date	FERC Approved Date	Definition
Misoperation [Archive]		2/7/2006	3/16/2007	<ul style="list-style-type: none"> • Any failure of a Protection System element to operate within the specified time when a fault or abnormal condition occurs within a zone of protection. • Any operation for a fault not within a zone of protection (other than operation as backup protection for a fault in an adjacent zone that is not cleared within a specified time for the protection for that zone). • Any unintentional Protection System operation when no fault or other abnormal condition has occurred unrelated to on-site maintenance and testing activity.

Continent-wide Term	Acronym	BOT Approved Date	FERC Approved Date	Definition
Misoperation [Archive]		8/14/2014	5/13/2015 (Becomes effective 7/1/2016)	<p>The failure of a Composite Protection System to operate as intended for protection purposes. Any of the following is a Misoperation:</p> <ol style="list-style-type: none"> 1. Failure to Trip – During Fault – A failure of a Composite Protection System to operate for a Fault condition for which it is designed. The failure of a Protection System component is not a Misoperation as long as the performance of the Composite Protection System is correct. 2. Failure to Trip – Other Than Fault – A failure of a Composite Protection System to operate for a non-Fault condition for which it is designed, such as a power swing, undervoltage, overexcitation, or loss of excitation. The failure of a Protection System component is not a Misoperation as long as the performance of the Composite Protection System is correct. 3. Slow Trip – During Fault – A Composite Protection System operation that is slower than required for a Fault condition if the duration of its operating time resulted in the operation of at least one other Element’s Composite Protection System. <p><i>(continued below)</i></p>

Continent-wide Term	Acronym	BOT Approved Date	FERC Approved Date	Definition
<p>Continued... Misoperation [Archive]</p>		8/14/2014	5/13/2015 (Becomes effective 7/1/2016)	<p>4. Slow Trip – Other Than Fault – A Composite Protection System operation that is slower than required for a non-Fault condition, such as a power swing, undervoltage, overexcitation, or loss of excitation, if the duration of its operating time resulted in the operation of at least one other Element’s Composite Protection System.</p> <p>5. Unnecessary Trip – During Fault – An unnecessary Composite Protection System operation for a Fault condition on another Element.</p> <p>6. Unnecessary Trip – Other Than Fault – An unnecessary Composite Protection System operation for a non-Fault condition. A Composite Protection System operation that is caused by personnel during on-site maintenance, testing, inspection, construction, or commissioning activities is not a Misoperation.</p>
<p>Most Severe Single Contingency [Archive]</p>	MSSC	11/5/2015		<p>The Balancing Contingency Event, due to a single contingency identified using system models maintained within the Reserve Sharing Group (RSG) or a Balancing Authority’s area that is not part of a Reserve Sharing Group, that would result in the greatest loss (measured in MW) of resource output used by the RSG or a Balancing Authority that is not participating as a member of a RSG at the time of the event to meet Firm Demand and export obligation (excluding export obligation for which Contingency Reserve obligations are being met by the Sink Balancing Authority).</p>

Continent-wide Term	Acronym	BOT Approved Date	FERC Approved Date	Definition
Native Balancing Authority [Archive]		2/6/2014	6/30/2014 (Becomes effective 10/1/2014)	A Balancing Authority from which a portion of its physically interconnected generation and/or load is transferred from its effective control boundaries to the Attaining Balancing Authority through a Dynamic Transfer.

Continent-wide Term	Acronym	BOT Approved Date	FERC Approved Date	Definition
Native Load [Archive]		2/8/2005	3/16/2007	The end-use customers that the Load-Serving Entity is obligated to serve.
Near-Term Transmission Planning Horizon [Archive]		1/24/2011	11/17/2011	The transmission planning period that covers Year One through five.
Net Actual Interchange [Archive]		2/8/2005	3/16/2007	The algebraic sum of all metered interchange over all interconnections between two physically Adjacent Balancing Authority Areas.
Net Energy for Load [Archive]		2/8/2005	3/16/2007	Net Balancing Authority Area generation, plus energy received from other Balancing Authority Areas, less energy delivered to Balancing Authority Areas through interchange. It includes Balancing Authority Area losses but excludes energy required for storage at energy storage facilities.
Net Interchange Schedule [Archive]		2/8/2005	3/16/2007	The algebraic sum of all Interchange Schedules with each Adjacent Balancing Authority.
Net Scheduled Interchange [Archive]		2/8/2005	3/16/2007	The algebraic sum of all Interchange Schedules across a given path or between Balancing Authorities for a given period or instant in time.
Network Integration Transmission Service [Archive]		2/8/2005	3/16/2007	Service that allows an electric transmission customer to integrate, plan, economically dispatch and regulate its network reserves in a manner comparable to that in which the Transmission Owner serves Native Load customers.

Continent-wide Term	Acronym	BOT Approved Date	FERC Approved Date	Definition
Non-Consequential Load Loss [Archive]		8/4/2011	10/17/2013 (Becomes effective 1/1/15)	Non-Interruptible Load loss that does not include: (1) Consequential Load Loss, (2) the response of voltage sensitive Load, or (3) Load that is disconnected from the System by end-user equipment.
Non-Firm Transmission Service [Archive]		2/8/2005	3/16/2007	Transmission service that is reserved on an as-available basis and is subject to curtailment or interruption.
Non-Spinning Reserve [Archive]		2/8/2005	3/16/2007	<ol style="list-style-type: none"> 1. That generating reserve not connected to the system but capable of serving demand within a specified time. 2. Interruptible load that can be removed from the system in a specified time.
Normal Clearing [Archive]		11/1/2006	12/27/2007	A protection system operates as designed and the fault is cleared in the time normally expected with proper functioning of the installed protection systems.
Normal Rating [Archive]		2/8/2005	3/16/2007	The rating as defined by the equipment owner that specifies the level of electrical loading, usually expressed in megawatts (MW) or other appropriate units that a system, facility, or element can support or withstand through the daily demand cycles without loss of equipment life.
Nuclear Plant Generator Operator [Archive]		5/2/2007	10/16/2008	Any Generator Operator or Generator Owner that is a Nuclear Plant Licensee responsible for operation of a nuclear facility licensed to produce commercial power.
Nuclear Plant Off-site Power Supply (Off-site Power) [Archive]		5/2/2007	10/16/2008	The electric power supply provided from the electric system to the nuclear power plant distribution system as required per the nuclear power plant license.

Continent-wide Term	Acronym	BOT Approved Date	FERC Approved Date	Definition
Nuclear Plant Licensing Requirements [Archive]	NPLRs	5/2/2007	10/16/2008	Requirements included in the design basis of the nuclear plant and statutorily mandated for the operation of the plant, including nuclear power plant licensing requirements for: <ol style="list-style-type: none"> 1) Off-site power supply to enable safe shutdown of the plant during an electric system or plant event; and 2) Avoiding preventable challenges to nuclear safety as a result of an electric system disturbance, transient, or condition.
Nuclear Plant Interface Requirements [Archive]	NPIRs	5/2/2007	10/16/2008	The requirements based on NPLRs and Bulk Electric System requirements that have been mutually agreed to by the Nuclear Plant Generator Operator and the applicable Transmission Entities.

Continent-wide Term	Acronym	BOT Approved Date	FERC Approved Date	Definition
Off-Peak [Archive]		2/8/2005	3/16/2007	Those hours or other periods defined by NAESB business practices, contract, agreements, or guides as periods of lower electrical demand.
On-Peak [Archive]		2/8/2005	3/16/2007	Those hours or other periods defined by NAESB business practices, contract, agreements, or guides as periods of higher electrical demand.
Open Access Same Time Information Service [Archive]	OASIS	2/8/2005	3/16/2007	An electronic posting system that the Transmission Service Provider maintains for transmission access data and that allows all transmission customers to view the data simultaneously.
Open Access Transmission Tariff [Archive]	OATT	2/8/2005	3/16/2007	Electronic transmission tariff accepted by the U.S. Federal Energy Regulatory Commission requiring the Transmission Service Provider to furnish to all shippers with non-discriminating service comparable to that provided by Transmission Owners to themselves.
Operating Instruction [Archive]		5/6/2014	4/16/2015 (Becomes effective 7/1/2016)	A command by operating personnel responsible for the Real-time operation of the interconnected Bulk Electric System to change or preserve the state, status, output, or input of an Element of the Bulk Electric System or Facility of the Bulk Electric System. (A discussion of general information and of potential options or alternatives to resolve Bulk Electric System operating concerns is not a command and is not considered an Operating Instruction.)

Continent-wide Term	Acronym	BOT Approved Date	FERC Approved Date	Definition
Operating Plan [Archive]		2/7/2006	3/16/2007	A document that identifies a group of activities that may be used to achieve some goal. An Operating Plan may contain Operating Procedures and Operating Processes. A company-specific system restoration plan that includes an Operating Procedure for black-starting units, Operating Processes for communicating restoration progress with other entities, etc., is an example of an Operating Plan.
Operating Procedure [Archive]		2/7/2006	3/16/2007	A document that identifies specific steps or tasks that should be taken by one or more specific operating positions to achieve specific operating goal(s). The steps in an Operating Procedure should be followed in the order in which they are presented, and should be performed by the position(s) identified. A document that lists the specific steps for a system operator to take in removing a specific transmission line from service is an example of an Operating Procedure.
Operating Process [Archive]		2/7/2006	3/16/2007	A document that identifies general steps for achieving a generic operating goal. An Operating Process includes steps with options that may be selected depending upon Real-time conditions. A guideline for controlling high voltage is an example of an Operating Process.
Operating Reserve [Archive]		2/8/2005	3/16/2007	That capability above firm system demand required to provide for regulation, load forecasting error, equipment forced and scheduled outages and local area protection. It consists of spinning and non-spinning reserve.

Continent-wide Term	Acronym	BOT Approved Date	FERC Approved Date	Definition
Operating Reserve – Spinning [Archive]		2/8/2005	3/16/2007	The portion of Operating Reserve consisting of: <ul style="list-style-type: none"> • Generation synchronized to the system and fully available to serve load within the Disturbance Recovery Period following the contingency event; or • Load fully removable from the system within the Disturbance Recovery Period following the contingency event.
Operating Reserve – Supplemental [Archive]		2/8/2005	3/16/2007	The portion of Operating Reserve consisting of: <ul style="list-style-type: none"> • Generation (synchronized or capable of being synchronized to the system) that is fully available to serve load within the Disturbance Recovery Period following the contingency event; or • Load fully removable from the system within the Disturbance Recovery Period following the contingency event.
Operating Voltage [Archive]		2/7/2006	3/16/2007	The voltage level by which an electrical system is designated and to which certain operating characteristics of the system are related; also, the effective (root-mean-square) potential difference between any two conductors or between a conductor and the ground. The actual voltage of the circuit may vary somewhat above or below this value.
Operational Planning Analysis [Archive]		10/17/2008	3/17/2011	An analysis of the expected system conditions for the next day’s operation. (That analysis may be performed either a day ahead or as much as 12 months ahead.) Expected system conditions include things such as load forecast(s), generation output levels, and known system constraints (transmission facility outages, generator outages, equipment limitations, etc.).

Continent-wide Term	Acronym	BOT Approved Date	FERC Approved Date	Definition
Operational Planning Analysis [Archive]		2/6/2014	6/30/2014 (Becomes effective 10/1/2014)	An analysis of the expected system conditions for the next day's operation. (That analysis may be performed either a day ahead or as much as 12 months ahead.) Expected system conditions include things such as load forecast(s), generation output levels, Interchange, and known system constraints (transmission facility outages, generator outages, equipment limitations, etc.).
Operational Planning Analysis [Archive]		11/13/2014		An evaluation of projected system conditions to assess anticipated (pre-Contingency) and potential (post-Contingency) conditions for next-day operations. The evaluation shall reflect applicable inputs including, but not limited to, load forecasts; generation output levels; Interchange; known Protection System and Special Protection System status or degradation; Transmission outages; generator outages; Facility Ratings; and identified phase angle and equipment limitations. (Operational Planning Analysis may be provided through internal systems or through third-party services.)
Operations Support Personnel [Archive]		2/6/2014	6/19/2014 (effective 7/1/2016)	Individuals who perform current day or next day outage coordination or assessments, or who determine SOLs, IROLs, or operating nomograms, ¹ in direct support of Real-time operations of the Bulk Electric System.
Outage Transfer Distribution Factor [Archive]	OTDF	8/22/2008	11/24/2009	In the post-contingency configuration of a system under study, the electric Power Transfer Distribution Factor (PTDF) with one or more system Facilities removed from service (outaged).

Continent-wide Term	Acronym	BOT Approved Date	FERC Approved Date	Definition
Overlap Regulation Service [Archive]		2/8/2005	3/16/2007	A method of providing regulation service in which the Balancing Authority providing the regulation service incorporates another Balancing Authority's actual interchange, frequency response, and schedules into providing Balancing Authority's AGC/ACE equation.

Continent-wide Term	Acronym	BOT Approved Date	FERC Approved Date	Definition
Participation Factors [Archive]		8/22/2008	11/24/2009	A set of dispatch rules such that given a specific amount of load to serve, an approximate generation dispatch can be determined. To accomplish this, generators are assigned a percentage that they will contribute to serve load.
Peak Demand [Archive]		2/8/2005	3/16/2007	<ol style="list-style-type: none"> 1. The highest hourly integrated Net Energy For Load within a Balancing Authority Area occurring within a given period (e.g., day, month, season, or year). 2. The highest instantaneous demand within the Balancing Authority Area.
Performance-Reset Period [Archive]		2/7/2006	3/16/2007	The time period that the entity being assessed must operate without any violations to reset the level of non compliance to zero.
Physical Access Control Systems [Archive]	PACS	11/26/12	11/22/2013 (Becomes effective 4/1/16)	Cyber Assets that control, alert, or log access to the Physical Security Perimeter(s), exclusive of locally mounted hardware or devices at the Physical Security Perimeter such as motion sensors, electronic lock control mechanisms, and badge readers.
Physical Security Perimeter [Archive]	PSP	5/2/2006	1/18/2008 (Becomes inactive 3/31/16)	The physical, completely enclosed (“six-wall”) border surrounding computer rooms, telecommunications rooms, operations centers, and other locations in which Critical Cyber Assets are housed and for which access is controlled.
Physical Security Perimeter [Archive]	PSP	11/26/12	11/22/2013 (Becomes effective 4/1/16)	The physical border surrounding locations in which BES Cyber Assets, BES Cyber Systems, or Electronic Access Control or Monitoring Systems reside, and for which access is controlled.

Continent-wide Term	Acronym	BOT Approved Date	FERC Approved Date	Definition
Planning Assessment [Archive]		8/4/2011	10/17/2013 (Becomes effective 1/1/15)	Documented evaluation of future Transmission System performance and Corrective Action Plans to remedy identified deficiencies.
Planning Authority [Archive]	PA	2/8/2005	3/16/2007	The responsible entity that coordinates and integrates transmission facility and service plans, resource plans, and protection systems.
Planning Authority [Archive]	PA	11/5/2015		The responsible entity that coordinates and integrates transmission Facilities and service plans, resource plans, and Protection Systems.
Planning Coordinator [Archive]	PC	8/22/2008	11/24/2009	See Planning Authority.
Point of Delivery [Archive]	POD	2/8/2005	3/16/2007	A location that the Transmission Service Provider specifies on its transmission system where an Interchange Transaction leaves or a Load-Serving Entity receives its energy.
Point of Receipt [Archive]	POR	2/8/2005	3/16/2007	A location that the Transmission Service Provider specifies on its transmission system where an Interchange Transaction enters or a Generator delivers its output.
Point of Receipt [Archive]	POR	11/5/2015		A location that the Transmission Service Provider specifies on its transmission system where an Interchange Transaction enters or a generator delivers its output.
Point to Point Transmission Service [Archive]	PTP	2/8/2005	3/16/2007	The reservation and transmission of capacity and energy on either a firm or non-firm basis from the Point(s) of Receipt to the Point(s) of Delivery.

Continent-wide Term	Acronym	BOT Approved Date	FERC Approved Date	Definition
Postback [Archive]		08/22/2008	Not approved; Modification directed 11/24/09	Positive adjustments to ATC or AFC as defined in Business Practices. Such Business Practices may include processing of redirects and unscheduled service.
Power Transfer Distribution Factor [Archive]	PTDF	08/22/2008	11/24/2009	In the pre-contingency configuration of a system under study, a measure of the responsiveness or change in electrical loadings on transmission system Facilities due to a change in electric power transfer from one area to another, expressed in percent (up to 100%) of the change in power transfer
Pre-Reporting Contingency Event ACE Value [Archive]		11/5/2015		The average value of Reporting ACE, or Reserve Sharing Group Reporting ACE when applicable, in the 16-second interval immediately prior to the start of the Contingency Event Recovery Period based on EMS scan rate data.
Pro Forma Tariff [Archive]		2/8/2005	3/16/2007	Usually refers to the standard OATT and/or associated transmission rights mandated by the U.S. Federal Energy Regulatory Commission Order No. 888.

Continent-wide Term	Acronym	BOT Approved Date	FERC Approved Date	Definition
Protected Cyber Assets [Archive]	PCA	11/26/2012	11/22/2013 (Becomes effective 4/1/16)	One or more Cyber Assets connected using a routable protocol within or on an Electronic Security Perimeter that is not part of the highest impact BES Cyber System within the same Electronic Security Perimeter. The impact rating of Protected Cyber Assets is equal to the highest rated BES Cyber System in the same ESP. A Cyber Asset is not a Protected Cyber Asset if, for 30 consecutive calendar days or less, it is connected either to a Cyber Asset within the ESP or to the network within the ESP, and it is used for data transfer, vulnerability assessment, maintenance, or troubleshooting purposes.
Protected Cyber Assets [Archive]	PCA	2/12/2015		One or more Cyber Assets connected using a routable protocol within or on an Electronic Security Perimeter that is not part of the highest impact BES Cyber System within the same Electronic Security Perimeter. The impact rating of Protected Cyber Assets is equal to the highest rated BES Cyber System in the same ESP.
Protection System [Archive]		2/7/2006	3/17/2007 retired 4/1/2013	Protective relays, associated communication systems, voltage and current sensing devices, station batteries and DC control circuitry.

Continent-wide Term	Acronym	BOT Approved Date	FERC Approved Date	Definition
Protection System [Archive] [Implementation Plan]		11/19/2010	2/3/2012 (Became effective on 4/1/13)	Protection System – <ul style="list-style-type: none"> • Protective relays which respond to electrical quantities, • Communications systems necessary for correct operation of protective functions • Voltage and current sensing devices providing inputs to protective relays, • Station dc supply associated with protective functions (including station batteries, battery chargers, and non-battery-based dc supply), and • Control circuitry associated with protective functions through the trip coil(s) of the circuit breakers or other interrupting devices.
Protection System Coordination Study [Archive]		11/5/2015		An analysis to determine whether Protection Systems operate in the intended sequence during Faults.

Continent-wide Term	Acronym	BOT Approved Date	FERC Approved Date	Definition
Protection System Maintenance Program (PRC-005-2) [Archive]	PSMP	11/7/2012	12/19/2013 (Becomes effective 4/1/2015)	An ongoing program by which Protection System components are kept in working order and proper operation of malfunctioning components is restored. A maintenance program for a specific component includes one or more of the following activities: Verify — Determine that the component is functioning correctly. Monitor — Observe the routine in-service operation of the component. Test — Apply signals to a component to observe functional performance or output behavior, or to diagnose problems. Inspect — Examine for signs of component failure, reduced performance or degradation. Calibrate — Adjust the operating threshold or measurement accuracy of a measuring element to meet the intended performance requirement.

Continent-wide Term	Acronym	BOT Approved Date	FERC Approved Date	Definition
Protection System Maintenance Program (PRC-005-3) [Archive]	PSMP	11/7/2013	1/22/2015 (Becomes effective 4/1/2016)	An ongoing program by which Protection System and automatic reclosing components are kept in working order and proper operation of malfunctioning components is restored. A maintenance program for a specific component includes one or more of the following activities: Verify — Determine that the component is functioning correctly. Monitor — Observe the routine in-service operation of the component. Test — Apply signals to a component to observe functional performance or output behavior, or to diagnose problems. Inspect — Examine for signs of component failure, reduced performance or degradation. Calibrate — Adjust the operating threshold or measurement accuracy of a measuring element to meet the intended performance requirement.

Continent-wide Term	Acronym	BOT Approved Date	FERC Approved Date	Definition
Protection System Maintenance Program (PRC-005-4) [Archive]	PSMP	11/13/2014	9/17/2015 (Becomes effective 1/1/2016)	An ongoing program by which Protection System, Automatic Reclosing, and Sudden Pressure Relaying Components are kept in working order and proper operation of malfunctioning Components is restored. A maintenance program for a specific Component includes one or more of the following activities: <ul style="list-style-type: none"> • Verify — Determine that the Component is functioning correctly. • Monitor — Observe the routine in-service operation of the Component. • Test — Apply signals to a Component to observe functional performance or output behavior, or to diagnose problems. • Inspect — Examine for signs of Component failure, reduced performance or degradation. • Calibrate — Adjust the operating threshold or measurement accuracy of a measuring element to meet the intended performance requirement.

Continent-wide Term	Acronym	BOT Approved Date	FERC Approved Date	Definition
Protection System Maintenance Program (PRC-005-6) [Archive]	PSMP	11/5/2015		An ongoing program by which Protection System, Automatic Reclosing, and Sudden Pressure Relaying Components are kept in working order and proper operation of malfunctioning Components is restored. A maintenance program for a specific Component includes one or more of the following activities: <ul style="list-style-type: none"> • Verify — Determine that the Component is functioning correctly. • Monitor — Observe the routine in-service operation of the Component. • Test — Apply signals to a Component to observe functional performance or output behavior, or to diagnose problems. • Inspect — Examine for signs of Component failure, reduced performance or degradation. • Calibrate — Adjust the operating threshold or measurement accuracy of a measuring element to meet the intended performance requirement.
Pseudo-Tie [Archive]		2/8/2005	3/16/2007	A telemetered reading or value that is updated in real time and used as a “virtual” tie line flow in the AGC/ACE equation but for which no physical tie or energy metering actually exists. The integrated value is used as a metered MWh value for interchange accounting purposes.

Continent-wide Term	Acronym	BOT Approved Date	FERC Approved Date	Definition
Pseudo-Tie [Archive]		2/6/2014	6/30/2014 (Becomes effective 10/1/2014)	A time-varying energy transfer that is updated in Real-time and included in the Actual Net Interchange term (NIA) in the same manner as a Tie Line in the affected Balancing Authorities' control ACE equations (or alternate control processes).
Purchasing-Selling Entity [Archive]	PSE	2/8/2005	3/16/2007	The entity that purchases or sells, and takes title to, energy, capacity, and Interconnected Operations Services. Purchasing-Selling Entities may be affiliated or unaffiliated merchants and may or may not own generating facilities.
Ramp Rate or Ramp [Archive]		2/8/2005	3/16/2007	(Schedule) The rate, expressed in megawatts per minute, at which the interchange schedule is attained during the ramp period. (Generator) The rate, expressed in megawatts per minute, that a generator changes its output.
Rated Electrical Operating Conditions [Archive]		2/7/2006	3/16/2007	The specified or reasonably anticipated conditions under which the electrical system or an individual electrical circuit is intend/designed to operate
Rating [Archive]		2/8/2005	3/16/2007	The operational limits of a transmission system element under a set of specified conditions.
Rated System Path Methodology [Archive]		08/22/2008	11/24/2009	The Rated System Path Methodology is characterized by an initial Total Transfer Capability (TTC), determined via simulation. Capacity Benefit Margin, Transmission Reliability Margin, and Existing Transmission Commitments are subtracted from TTC, and Postbacks and counterflows are added as applicable, to derive Available Transfer Capability. Under the Rated System Path Methodology, TTC results are generally reported as specific transmission path capabilities.

Continent-wide Term	Acronym	BOT Approved Date	FERC Approved Date	Definition
Reactive Power [Archive]		2/8/2005	3/16/2007	The portion of electricity that establishes and sustains the electric and magnetic fields of alternating-current equipment. Reactive power must be supplied to most types of magnetic equipment, such as motors and transformers. It also must supply the reactive losses on transmission facilities. Reactive power is provided by generators, synchronous condensers, or electrostatic equipment such as capacitors and directly influences electric system voltage. It is usually expressed in kilovars (kvar) or megavars (Mvar).
Reactive Power [Archive]		11/5/2015		The portion of electricity that establishes and sustains the electric and magnetic fields of alternating-current equipment. Reactive Power must be supplied to most types of magnetic equipment, such as motors and transformers. It also must supply the reactive losses on transmission facilities. Reactive Power is provided by generators, synchronous condensers, or electrostatic equipment such as capacitors and directly influences electric system voltage. It is usually expressed in kilovars (kvar) or megavars (Mvar).
Real Power [Archive]		2/8/2005	3/16/2007	The portion of electricity that supplies energy to the load.
Real Power [Archive]		11/5/2015		The portion of electricity that supplies energy to the Load.
Reallocation [Archive]		2/8/2005	3/16/2007	The total or partial curtailment of Transactions during TLR Level 3a or 5a to allow Transactions using higher priority to be implemented.

Continent-wide Term	Acronym	BOT Approved Date	FERC Approved Date	Definition
Real-time [Archive]		2/7/2006	3/16/2007	Present time as opposed to future time. (From Interconnection Reliability Operating Limits standard.)
Real-time Assessment [Archive]		10/17/2008	3/17/2011	An examination of existing and expected system conditions, conducted by collecting and reviewing immediately available data
Real-time Assessment [Archive]		11/13/2014	Revised definition	An evaluation of system conditions using Real-time data to assess existing (pre-Contingency) and potential (post-Contingency) operating conditions. The assessment shall reflect applicable inputs including, but not limited to: load, generation output levels, known Protection System and Special Protection System status or degradation, Transmission outages, generator outages, Interchange, Facility Ratings, and identified phase angle and equipment limitations. (Real-time Assessment may be provided through internal systems or through third-party services.)
Receiving Balancing Authority [Archive]		2/8/2005	3/16/2007	The Balancing Authority importing the Interchange.
Regional Reliability Organization [Archive]	RRO	2/8/2005	3/16/2007	<ol style="list-style-type: none"> 1. An entity that ensures that a defined area of the Bulk Electric System is reliable, adequate and secure. 2. A member of the North American Electric Reliability Council. The Regional Reliability Organization can serve as the Compliance Monitor.
Regional Reliability Plan [Archive]		2/8/2005	3/16/2007	The plan that specifies the Reliability Coordinators and Balancing Authorities within the Regional Reliability Organization, and explains how reliability coordination will be accomplished.

Continent-wide Term	Acronym	BOT Approved Date	FERC Approved Date	Definition
Regulating Reserve [Archive]		2/8/2005	3/16/2007	An amount of reserve responsive to Automatic Generation Control, which is sufficient to provide normal regulating margin.
Regulation Reserve Sharing Group [Archive]		8/15/2013	4/16/2015 (Becomes effective 7/1/2016)	A group whose members consist of two or more Balancing Authorities that collectively maintain, allocate, and supply the Regulating Reserve required for all member Balancing Authorities to use in meeting applicable regulating standards.
Regulation Service [Archive]		2/8/2005	3/16/2007	The process whereby one Balancing Authority contracts to provide corrective response to all or a portion of the ACE of another Balancing Authority. The Balancing Authority providing the response assumes the obligation of meeting all applicable control criteria as specified by NERC for itself and the Balancing Authority for which it is providing the Regulation Service.
Reliability Adjustment Arranged Interchange [Archive]		2/6/2014	6/30/2014 (Becomes effective 10/1/2014)	A request to modify a Confirmed Interchange or Implemented Interchange for reliability purposes.
Reliability Adjustment RFI [Archive]		10/29/2008	12/17/2009	Request to modify an Implemented Interchange Schedule for reliability purposes.

Continent-wide Term	Acronym	BOT Approved Date	FERC Approved Date	Definition
Reliability Coordinator [Archive]	RC	2/8/2005	3/16/2007	The entity that is the highest level of authority who is responsible for the reliable operation of the Bulk Electric System, has the Wide Area view of the Bulk Electric System, and has the operating tools, processes and procedures, including the authority to prevent or mitigate emergency operating situations in both next-day analysis and real-time operations. The Reliability Coordinator has the purview that is broad enough to enable the calculation of Interconnection Reliability Operating Limits, which may be based on the operating parameters of transmission systems beyond any Transmission Operator's vision.
Reliability Coordinator [Archive]	RC	11/5/2015		The entity that is the highest level of authority who is responsible for the Reliable Operation of the Bulk Electric System, has the Wide Area view of the Bulk Electric System, and has the operating tools, processes and procedures, including the authority to prevent or mitigate emergency operating situations in both next-day analysis and real-time operations. The Reliability Coordinator has the purview that is broad enough to enable the calculation of Interconnection Reliability Operating Limits, which may be based on the operating parameters of transmission systems beyond any Transmission Operator's vision.
Reliability Coordinator Area [Archive]		2/8/2005	3/16/2007	The collection of generation, transmission, and loads within the boundaries of the Reliability Coordinator. Its boundary coincides with one or more Balancing Authority Areas.
Reliability Coordinator Information System [Archive]	RCIS	2/8/2005	3/16/2007	The system that Reliability Coordinators use to post messages and share operating information in real time.

Continent-wide Term	Acronym	BOT Approved Date	FERC Approved Date	Definition
Reliability Directive [Archive]		8/16/2012		A communication initiated by a Reliability Coordinator, Transmission Operator, or Balancing Authority where action by the recipient is necessary to address an Emergency or Adverse Reliability Impact.
Reliability Standard [Archive]		5/9/2013	7/9/2013	A requirement, approved by the United States Federal Energy Regulatory Commission under this Section 215 of the Federal Power Act, or approved or recognized by an applicable governmental authority in other jurisdictions, to provide for reliable operation [Reliable Operation] of the bulk-power system [Bulk-Power System]. The term includes requirements for the operation of existing bulk-power system [Bulk-Power System] facilities, including cybersecurity protection, and the design of planned additions or modifications to such facilities to the extent necessary to provide for reliable operation [Reliable Operation] of the bulk-power system [Bulk-Power System], but the term does not include any requirement to enlarge such facilities or to construct new transmission capacity or generation capacity.

Continent-wide Term	Acronym	BOT Approved Date	FERC Approved Date	Definition
Reliability Standard [Archive]		11/5/2015		A requirement, approved by the United States Federal Energy Regulatory Commission under Section 215 of the Federal Power Act, or approved or recognized by an applicable governmental authority in other jurisdictions, to provide for [Reliable Operation] of the [Bulk-Power System]. The term includes requirements for the operation of existing [Bulk-Power System] facilities, including cybersecurity protection, and the design of planned additions or modifications to such facilities to the extent necessary to provide for [Reliable Operation] of the [Bulk-Power System], but the term does not include any requirement to enlarge such facilities or to construct new transmission capacity or generation capacity.
Reliable Operation [Archive]		5/9/2013	7/9/2013	Operating the elements of the bulk-power system [Bulk-Power System] within equipment and electric system thermal, voltage, and stability limits so that instability, uncontrolled separation, or cascading failures of such system will not occur as a result of a sudden disturbance, including a cybersecurity incident, or unanticipated failure of system elements.
Reliable Operation [Archive]		11/5/2015		Operating the elements of the [Bulk-Power System] within equipment and electric system thermal, voltage, and stability limits so that instability, uncontrolled separation, or cascading failures of such system will not occur as a result of a sudden disturbance, including a cybersecurity incident, or unanticipated failure of system elements.
Remedial Action Scheme [Archive]	RAS	2/8/2005	3/16/2007	See "Special Protection System"

Continent-wide Term	Acronym	BOT Approved Date	FERC Approved Date	Definition
Remedial Action Scheme [Archive]	RAS	11/13/2014		<p>A scheme designed to detect predetermined System conditions and automatically take corrective actions that may include, but are not limited to, adjusting or tripping generation (MW and Mvar), tripping load, or reconfiguring a System(s). RAS accomplish objectives such as:</p> <ul style="list-style-type: none"> • Meet requirements identified in the NERC Reliability Standards; • Maintain Bulk Electric System (BES) stability; • Maintain acceptable BES voltages; • Maintain acceptable BES power flows; • Limit the impact of Cascading or extreme events. <p>The following do not individually constitute a RAS:</p> <ol style="list-style-type: none"> a. Protection Systems installed for the purpose of detecting Faults on BES Elements and isolating the faulted Elements b. Schemes for automatic underfrequency load shedding (UFLS) and automatic undervoltage load shedding (UVLS) comprised of only distributed relays c. Out-of-step tripping and power swing blocking d. Automatic reclosing schemes e. Schemes applied on an Element for non-Fault conditions, such as, but not limited to, generator loss-of-field, transformer top-oil temperature, overvoltage, or overload to protect the Element against damage by removing it from service

Continent-wide Term	Acronym	BOT Approved Date	FERC Approved Date	Definition
<p>Continued Remedial Action Scheme [Archive]</p>				<ul style="list-style-type: none"> f. Controllers that switch or regulate one or more of the following: series or shunt reactive devices, flexible alternating current transmission system (FACTS) devices, phase-shifting transformers, variable-frequency transformers, or tap-changing transformers; and, that are located at and monitor quantities solely at the same station as the Element being switched or regulated g. FACTS controllers that remotely switch static shunt reactive devices located at other stations to regulate the output of a single FACTS device h. Schemes or controllers that remotely switch shunt reactors and shunt capacitors for voltage regulation that would otherwise be manually switched i. Schemes that automatically de-energize a line for a non-Fault operation when one end of the line is open j. Schemes that provide anti-islanding protection (e.g., protect load from effects of being isolated with generation that may not be capable of maintaining acceptable frequency and voltage) k. Automatic sequences that proceed when manually initiated solely by a System Operator l. Modulation of HVdc or FACTS via supplementary controls, such as angle damping or frequency damping applied to damp local or inter-area oscillations m. Sub-synchronous resonance (SSR) protection schemes that directly detect sub-synchronous quantities (e.g., currents or torsional oscillations)

Continent-wide Term	Acronym	BOT Approved Date	FERC Approved Date	Definition
<p><i>Continued</i> Remedial Action Scheme [Archive]</p>				<p>n. Generator controls such as, but not limited to, automatic generation control (AGC), generation excitation [e.g. automatic voltage regulation (AVR) and power system stabilizers (PSS)], fast valving, and speed governing</p>
<p>Removable Media [Archive]</p>		2/12/2015		<p>Storage media that (i) are not Cyber Assets, (ii) are capable of transferring executable code, (iii) can be used to store, copy, move, or access data, and (iv) are directly connected for 30 consecutive calendar days or less to a BES Cyber Asset, a network within an ESP, or a Protected Cyber Asset. Examples include, but are not limited to, floppy disks, compact disks, USB flash drives, external hard drives, and other flash memory cards/drives that contain nonvolatile memory.</p>

Continent-wide Term	Acronym	BOT Approved Date	FERC Approved Date	Definition
Reportable Balancing Contingency Event [Archive]		11/5/2015		<p>Any Balancing Contingency Event occurring within a one-minute interval of an initial sudden decline in ACE based on EMS scan rate data that results in a loss of MW output less than or equal to the Most Severe Single Contingency, and greater than or equal to the lesser amount of: (i) 80% of the Most Severe Single Contingency, or (ii) the amount listed below for the applicable Interconnection. Prior to any given calendar quarter, the 80% threshold may be reduced by the responsible entity upon written notification to the Regional Entity.</p> <ul style="list-style-type: none"> • Eastern Interconnection – 900 MW • Western Interconnection – 500 MW • ERCOT – 800 MW • Quebec – 500 MW
Reportable Cyber Security Incident [Archive]		11/26/2012	11/22/2013 (Becomes effective 4/1/16)	A Cyber Security Incident that has compromised or disrupted one or more reliability tasks of a functional entity.
Reportable Disturbance [Archive]		2/8/2005	3/16/2007	Any event that causes an ACE change greater than or equal to 80% of a Balancing Authority’s or reserve sharing group’s most severe contingency. The definition of a reportable disturbance is specified by each Regional Reliability Organization. This definition may not be retroactively adjusted in response to observed performance.

Continent-wide Term	Acronym	BOT Approved Date	FERC Approved Date	Definition
Reporting ACE [Archive]		8/15/2013	4/16/2015 (Becomes effective 7/1/2016)	<p>The scan rate values of a Balancing Authority’s Area Control Error (ACE) measured in MW, which includes the difference between the Balancing Authority’s Net Actual Interchange and its Net Scheduled Interchange, plus its Frequency Bias obligation, plus any known meter error. In the Western Interconnection, Reporting ACE includes Automatic Time Error Correction (ATEC).</p> <p>Reporting ACE is calculated as follows:</p> $\text{Reporting ACE} = (\text{NI}_A - \text{NI}_S) - 10B (F_A - F_S) - I_{ME}$ <p>Reporting ACE is calculated in the Western Interconnection as follows:</p> $\text{Reporting ACE} = (\text{NI}_A - \text{NI}_S) - 10B (F_A - F_S) - I_{ME} + I_{ATEC}$ <p>Where:</p> <p>NI_A (Actual Net Interchange) is the algebraic sum of actual megawatt transfers across all Tie Lines and includes Pseudo-Ties. Balancing Authorities directly connected via asynchronous ties to another Interconnection may include or exclude megawatt transfers on those Tie lines in their actual interchange, provided they are implemented in the same manner for Net Interchange Schedule.</p> <p>NI_S (Scheduled Net Interchange) is the algebraic sum of all scheduled megawatt transfers, including Dynamic Schedules, with adjacent Balancing Authorities, and taking into account the effects of schedule ramps. Balancing Authorities directly connected via asynchronous ties to another Interconnection may include or exclude megawatt transfers on those Tie Lines in their scheduled Interchange, provided they are implemented in the same manner for Net</p>

Continent-wide Term	Acronym	BOT Approved Date	FERC Approved Date	Definition
Reporting ACE (Continued)				<p>Interchange Actual.</p> <p>B (Frequency Bias Setting) is the Frequency Bias Setting (in negative MW/0.1 Hz) for the Balancing Authority.</p> <p>10 is the constant factor that converts the frequency bias setting units to MW/Hz.</p> <p>F_A (Actual Frequency) is the measured frequency in Hz.</p> <p>F_S (Scheduled Frequency) is 60.0 Hz, except during a time correction.</p> <p>I_{ME} (Interchange Meter Error) is the meter error correction factor and represents the difference between the integrated hourly average of the net interchange actual (NIA) and the cumulative hourly net Interchange energy measurement (in megawatt-hours).</p> <p>I_{A TEC} (Automatic Time Error Correction) is the addition of a component to the ACE equation for the Western Interconnection that modifies the control point for the purpose of continuously paying back Primary Inadvertent Interchange to correct accumulated time error. Automatic Time Error Correction is only applicable in the Western Interconnection.</p> $I_{ATEC} = \frac{PII_{accum}^{on/off\ peak}}{(1-Y)^*H}$ <p>when operating in Automatic Time Error Correction control mode.</p> <p>I_{A TEC} shall be zero when operating in any other AGC mode.</p> <ul style="list-style-type: none"> • Y = B / BS. • H = Number of hours used to payback Primary Inadvertent Interchange energy. The value of H is set to 3. • BS = Frequency Bias for the Interconnection (MW / 0.1 Hz).

Continent-wide Term	Acronym	BOT Approved Date	FERC Approved Date	Definition
Reporting ACE (Continued)				<ul style="list-style-type: none"> • Primary Inadvertent Interchange (PII_{hourly}) is $(1-Y) * (II_{actual} - B * \Delta TE/6)$ • II_{actual} is the hourly Inadvertent Interchange for the last hour. • ΔTE is the hourly change in system Time Error as distributed by the Interconnection Time Monitor. Where: $\Delta TE = TE_{end\ hour} - TE_{begin\ hour} - TD_{adj} - (t) * (TE_{offset})$ • TD_{adj} is the Reliability Coordinator adjustment for differences with Interconnection Time Monitor control center clocks. • t is the number of minutes of Manual Time Error Correction that occurred during the hour. • TE_{offset} is 0.000 or +0.020 or -0.020. • PII_{accum} is the Balancing Authority's accumulated PII_{hourly} in MWh. An On-Peak and Off-Peak accumulation accounting is required. <p>Where:</p> $PII_{accum}^{on/off\ peak} = \text{last period's } PII_{accum}^{on/off\ peak} + PII_{hourly}$ <p>All NERC Interconnections with multiple Balancing Authorities operate using the principles of Tie-line Bias (TLB) Control and require the use of an ACE equation similar to the Reporting ACE defined above. Any modification(s) to this specified Reporting ACE equation that is(are) implemented for all BAs on an Interconnection and is(are) consistent with the following four principles will provide a valid alternative Reporting ACE equation</p>

Continent-wide Term	Acronym	BOT Approved Date	FERC Approved Date	Definition
Reporting ACE (Continued)				consistent with the measures included in this standard. <ol style="list-style-type: none"> 1. All portions of the Interconnection are included in one area or another so that the sum of all area generation, loads and losses is the same as total system generation, load and losses. 2. The algebraic sum of all area Net Interchange Schedules and all Net Interchange actual values is equal to zero at all times. 3. The use of a common Scheduled Frequency FS for all areas at all times. 4. The absence of metering or computational errors. (The inclusion and use of the IME term to account for known metering or computational errors.)
Request for Interchange [Archive]	RFI	5/2/2006	3/16/2007	A collection of data as defined in the NAESB RFI Datasheet, to be submitted to the Interchange Authority for the purpose of implementing bilateral Interchange between a Source and Sink Balancing Authority.
Request for Interchange [Archive]	RFI	2/6/2014	6/30/2014 (Becomes effective 10/1/2014)	A collection of data as defined in the NAESB Business Practice Standards submitted for the purpose of implementing bilateral Interchange between Balancing Authorities or an energy transfer within a single Balancing Authority.

Continent-wide Term	Acronym	BOT Approved Date	FERC Approved Date	Definition
Reserve Sharing Group [Archive]	RSG	2/8/2005	3/16/2007	A group whose members consist of two or more Balancing Authorities that collectively maintain, allocate, and supply operating reserves required for each Balancing Authority's use in recovering from contingencies within the group. Scheduling energy from an Adjacent Balancing Authority to aid recovery need not constitute reserve sharing provided the transaction is ramped in over a period the supplying party could reasonably be expected to load generation in (e.g., ten minutes). If the transaction is ramped in quicker (e.g., between zero and ten minutes) then, for the purposes of Disturbance Control Performance, the Areas become a Reserve Sharing Group.
Reserve Sharing Group [Archive]		11/5/2015		A group whose members consist of two or more Balancing Authorities that collectively maintain, allocate, and supply operating reserves required for each Balancing Authority's use in recovering from contingencies within the group. Scheduling energy from an Adjacent Balancing Authority to aid recovery need not constitute reserve sharing provided the transaction is ramped in over a period the supplying party could reasonably be expected to load generation in (e.g., ten minutes). If the transaction is ramped in quicker (e.g., between zero and ten minutes) then, for the purposes of disturbance control performance, the areas become a Reserve Sharing Group.
Reserve Sharing Group Reporting ACE [Archive]		8/15/2013	4/16/2015 (Becomes effective 7/1/2016)	At any given time of measurement for the applicable Reserve Sharing Group, the algebraic sum of the Reporting ACEs (or equivalent as calculated at such time of measurement) of the Balancing Authorities participating in the Reserve Sharing Group at the time of measurement.

Continent-wide Term	Acronym	BOT Approved Date	FERC Approved Date	Definition
Reserve Sharing Group Reporting ACE [Archive]		11/5/2015		At any given time of measurement for the applicable Reserve Sharing Group (RSG), the algebraic sum of the ACEs (or equivalent as calculated at such time of measurement) of the Balancing Authorities participating in the RSG at the time of measurement.
Resource Planner [Archive]	RP	2/8/2005	3/16/2007	The entity that develops a long-term (generally one year and beyond) plan for the resource adequacy of specific loads (customer demand and energy requirements) within a Planning Authority Area.
Resource Planner [Archive]		11/5/2015		The entity that develops a long-term (generally one year and beyond) plan for the resource adequacy of specific loads (customer demand and energy requirements) within a Planning Authority area.
Response Rate [Archive]		2/8/2005	3/16/2007	The Ramp Rate that a generating unit can achieve under normal operating conditions expressed in megawatts per minute (MW/Min).
Right-of-Way [Archive]	ROW	2/7/2006	3/16/2007	A corridor of land on which electric lines may be located. The Transmission Owner may own the land in fee, own an easement, or have certain franchise, prescription, or license rights to construct and maintain lines.

Continent-wide Term	Acronym	BOT Approved Date	FERC Approved Date	Definition
Right-of-Way [Archive]	ROW	11/3/2011	3/21/2013 (Becomes inactive 6/30/2014)	The corridor of land under a transmission line(s) needed to operate the line(s). The width of the corridor is established by engineering or construction standards as documented in either construction documents, pre-2007 vegetation maintenance records, or by the blowout standard in effect when the line was built. The ROW width in no case exceeds the Transmission Owner’s legal rights but may be less based on the aforementioned criteria.
Right-of-Way [Archive]	ROW	5/9/12	3/21/2013 (Becomes effective 7/1/2014)	The corridor of land under a transmission line(s) needed to operate the line(s). The width of the corridor is established by engineering or construction standards as documented in either construction documents, pre-2007 vegetation maintenance records, or by the blowout standard in effect when the line was built. The ROW width in no case exceeds the applicable Transmission Owner’s or applicable Generator Owner’s legal rights but may be less based on the aforementioned criteria.

Continent-wide Term	Acronym	BOT Approved Date	FERC Approved Date	Definition
Scenario [Archive]		2/7/2006	3/16/2007	Possible event.
Schedule [Archive]		2/8/2005	3/16/2007	(Verb) To set up a plan or arrangement for an Interchange Transaction. (Noun) An Interchange Schedule.
Scheduled Frequency [Archive]		2/8/2005	3/16/2007	60.0 Hertz, except during a time correction.
Scheduling Entity [Archive]		2/8/2005	3/16/2007	An entity responsible for approving and implementing Interchange Schedules.
Scheduling Path [Archive]		2/8/2005	3/16/2007	The Transmission Service arrangements reserved by the Purchasing-Selling Entity for a Transaction.
Sending Balancing Authority [Archive]		2/8/2005	3/16/2007	The Balancing Authority exporting the Interchange.
Sink Balancing Authority [Archive]		2/8/2005	3/16/2007	The Balancing Authority in which the load (sink) is located for an Interchange Transaction. (This will also be a Receiving Balancing Authority for the resulting Interchange Schedule.)
Sink Balancing Authority [Archive]		2/6/2014	6/30/2014 (Becomes effective 10/1/2014)	The Balancing Authority in which the load (sink) is located for an Interchange Transaction and any resulting Interchange Schedule.

Continent-wide Term	Acronym	BOT Approved Date	FERC Approved Date	Definition
Source Balancing Authority [Archive]		2/8/2005	3/16/2007	The Balancing Authority in which the generation (source) is located for an Interchange Transaction. (This will also be a Sending Balancing Authority for the resulting Interchange Schedule.)
Source Balancing Authority [Archive]		2/6/2014	6/30/2014 (Becomes effective 10/1/2014)	The Balancing Authority in which the generation (source) is located for an Interchange Transaction and for any resulting Interchange Schedule.
Special Protection System (Remedial Action Scheme) [Archive]	SPS	2/8/2005	3/16/2007	An automatic protection system designed to detect abnormal or predetermined system conditions, and take corrective actions other than and/or in addition to the isolation of faulted components to maintain system reliability. Such action may include changes in demand, generation (MW and Mvar), or system configuration to maintain system stability, acceptable voltage, or power flows. An SPS does not include (a) underfrequency or undervoltage load shedding or (b) fault conditions that must be isolated or (c) out-of-step relaying (not designed as an integral part of an SPS). Also called Remedial Action Scheme.
Spinning Reserve [Archive]		2/8/2005	3/16/2007	Unloaded generation that is synchronized and ready to serve additional demand.
Stability [Archive]		2/8/2005	3/16/2007	The ability of an electric system to maintain a state of equilibrium during normal and abnormal conditions or disturbances.

Continent-wide Term	Acronym	BOT Approved Date	FERC Approved Date	Definition
Stability Limit [Archive]		2/8/2005	3/16/2007	The maximum power flow possible through some particular point in the system while maintaining stability in the entire system or the part of the system to which the stability limit refers.
Supervisory Control and Data Acquisition [Archive]	SCADA	2/8/2005	3/16/2007	A system of remote control and telemetry used to monitor and control the transmission system.
Supplemental Regulation Service [Archive]		2/8/2005	3/16/2007	A method of providing regulation service in which the Balancing Authority providing the regulation service receives a signal representing all or a portion of the other Balancing Authority's ACE.
Surge [Archive]		2/8/2005	3/16/2007	A transient variation of current, voltage, or power flow in an electric circuit or across an electric system.
Sustained Outage [Archive]		2/7/2006	3/16/2007	The deenergized condition of a transmission line resulting from a fault or disturbance following an unsuccessful automatic reclosing sequence and/or unsuccessful manual reclosing procedure.
System [Archive]		2/8/2005	3/16/2007	A combination of generation, transmission, and distribution components.

Continent-wide Term	Acronym	BOT Approved Date	FERC Approved Date	Definition
System Operating Limit [Archive]	SOL	2/8/2005	3/16/2007	<p>The value (such as MW, MVar, Amperes, Frequency or Volts) that satisfies the most limiting of the prescribed operating criteria for a specified system configuration to ensure operation within acceptable reliability criteria. System Operating Limits are based upon certain operating criteria. These include, but are not limited to:</p> <ul style="list-style-type: none"> • Facility Ratings (Applicable pre- and post-Contingency equipment or facility ratings) • Transient Stability Ratings (Applicable pre- and post-Contingency Stability Limits) • Voltage Stability Ratings (Applicable pre- and post-Contingency Voltage Stability) • System Voltage Limits (Applicable pre- and post-Contingency Voltage Limits)

Continent-wide Term	Acronym	BOT Approved Date	FERC Approved Date	Definition
System Operating Limit [Archive]		11/5/2015		The value (such as MW, Mvar, amperes, frequency or volts) that satisfies the most limiting of the prescribed operating criteria for a specified system configuration to ensure operation within acceptable reliability criteria. System Operating Limits are based upon certain operating criteria. These include, but are not limited to: <ul style="list-style-type: none"> • Facility Ratings (applicable pre- and post-Contingency Equipment Ratings or Facility Ratings) • transient stability ratings (applicable pre- and post-Contingency stability limits) • voltage stability ratings (applicable pre- and post-Contingency voltage stability) • system voltage limits (applicable pre- and post-Contingency voltage limits)
System Operator [Archive]		2/8/2005	3/16/2007	An individual at a control center (Balancing Authority, Transmission Operator, Generator Operator, Reliability Coordinator) whose responsibility it is to monitor and control that electric system in real time.

Continent-wide Term	Acronym	BOT Approved Date	FERC Approved Date	Definition
System Operator [Archive]		2/6/2014	6/19/2014 (effective 7/1/2016)	An individual at a Control Center of a Balancing Authority, Transmission Operator, or Reliability Coordinator, who operates or directs the operation of the Bulk Electric System (BES) in Real-time.
Telemetry [Archive]		2/8/2005	3/16/2007	The process by which measurable electrical quantities from substations and generating stations are instantaneously transmitted to the control center, and by which operating commands from the control center are transmitted to the substations and generating stations.
Thermal Rating [Archive]		2/8/2005	3/16/2007	The maximum amount of electrical current that a transmission line or electrical facility can conduct over a specified time period before it sustains permanent damage by overheating or before it sags to the point that it violates public safety requirements.
Tie Line [Archive]		2/8/2005	3/16/2007	A circuit connecting two Balancing Authority Areas.
Tie Line Bias [Archive]		2/8/2005	3/16/2007	A mode of Automatic Generation Control that allows the Balancing Authority to 1.) maintain its Interchange Schedule and 2.) respond to Interconnection frequency error.
Time Error [Archive]		2/8/2005	3/16/2007	The difference between the Interconnection time measured at the Balancing Authority(ies) and the time specified by the National Institute of Standards and Technology. Time error is caused by the accumulation of Frequency Error over a given period.

Continent-wide Term	Acronym	BOT Approved Date	FERC Approved Date	Definition
Time Error Correction [Archive]		2/8/2005	3/16/2007	An offset to the Interconnection’s scheduled frequency to return the Interconnection’s Time Error to a predetermined value.
TLR (Transmission Loading Relief) ⁵ Log [Archive]		2/8/2005	3/16/2007	Report required to be filed after every TLR Level 2 or higher in a specified format. The NERC IDC prepares the report for review by the issuing Reliability Coordinator. After approval by the issuing Reliability Coordinator, the report is electronically filed in a public area of the NERC Web site.
Total Flowgate Capability [Archive]	TFC	08/22/2008	11/24/2009	The maximum flow capability on a Flowgate, is not to exceed its thermal rating, or in the case of a flowgate used to represent a specific operating constraint (such as a voltage or stability limit), is not to exceed the associated System Operating Limit.
Total Internal Demand [Archive]		5/6/2014	2/19/2015 (Becomes effective 7/1/2016)	The Demand of a metered system, which includes the Firm Demand, plus any controllable and dispatchable DSM Load and the Load due to the energy losses incurred within the boundary of the metered system.
Total Transfer Capability [Archive]	TTC	2/8/2005	3/16/2007	The amount of electric power that can be moved or transferred reliably from one area to another area of the interconnected transmission systems by way of all transmission lines (or paths) between those areas under specified system conditions.
Transaction [Archive]		2/8/2005	3/16/2007	See Interchange Transaction.

⁵ NERC added the spelled out term for TLR Log for clarification purposes.

Continent-wide Term	Acronym	BOT Approved Date	FERC Approved Date	Definition
Transfer Capability [Archive]		2/8/2005	3/16/2007	The measure of the ability of interconnected electric systems to move or transfer power <i>in a reliable manner</i> from one area to another over all transmission lines (or paths) between those areas under specified system conditions. The units of transfer capability are in terms of electric power, generally expressed in megawatts (MW). The transfer capability from "Area A" to "Area B" is <i>not</i> generally equal to the transfer capability from "Area B" to "Area A."
Transfer Distribution Factor [Archive]		2/8/2005	3/16/2007	See Distribution Factor.
Transient Cyber Asset [Archive]		2/12/2015		A Cyber Asset that (i) is capable of transmitting or transferring executable code, (ii) is not included in a BES Cyber System, (iii) is not a Protected Cyber Asset (PCA), and (iv) is directly connected (e.g., using Ethernet, serial, Universal Serial Bus, or wireless, including near field or Bluetooth communication) for 30 consecutive calendar days or less to a BES Cyber Asset, a network within an ESP, or a PCA. Examples include, but are not limited to, Cyber Assets used for data transfer, vulnerability assessment, maintenance, or troubleshooting purposes.
Transmission [Archive]		2/8/2005	3/16/2007	An interconnected group of lines and associated equipment for the movement or transfer of electric energy between points of supply and points at which it is transformed for delivery to customers or is delivered to other electric systems.

Continent-wide Term	Acronym	BOT Approved Date	FERC Approved Date	Definition
Transmission Constraint [Archive]		2/8/2005	3/16/2007	A limitation on one or more transmission elements that may be reached during normal or contingency system operations.
Transmission Customer [Archive]		2/8/2005	3/16/2007	<ol style="list-style-type: none"> 1. Any eligible customer (or its designated agent) that can or does execute a transmission service agreement or can or does receive transmission service. 2. Any of the following responsible entities: Generator Owner, Load-Serving Entity, or Purchasing-Selling Entity.
Transmission Customer [Archive]		11/5/2015		<ol style="list-style-type: none"> 1. Any eligible customer (or its designated agent) that can or does execute a Transmission Service agreement or can or does receive Transmission Service. 2. Any of the following entities: Generator Owner, Load-Serving Entity, or Purchasing-Selling Entity.
Transmission Line [Archive]		2/7/2006	3/16/2007	A system of structures, wires, insulators and associated hardware that carry electric energy from one point to another in an electric power system. Lines are operated at relatively high voltages varying from 69 kV up to 765 kV, and are capable of transmitting large quantities of electricity over long distances.
Transmission Operator [Archive]	TOP	2/8/2005	3/16/2007	The entity responsible for the reliability of its “local” transmission system, and that operates or directs the operations of the transmission facilities.
Transmission Operator [Archive]	TOP	11/5/2015		The entity responsible for the reliability of its “local” transmission system, and that operates or directs the operations of the transmission Facilities.

Continent-wide Term	Acronym	BOT Approved Date	FERC Approved Date	Definition
Transmission Operator Area [Archive]		08/22/2008	11/24/2009	The collection of Transmission assets over which the Transmission Operator is responsible for operating.
Transmission Owner [Archive]	TO	2/8/2005	3/16/2007	The entity that owns and maintains transmission facilities.
Transmission Owner [Archive]	TO	11/5/2015		The entity that owns and maintains transmission Facilities.
Transmission Planner [Archive]	TP	2/8/2005	3/16/2007	The entity that develops a long-term (generally one year and beyond) plan for the reliability (adequacy) of the interconnected bulk electric transmission systems within its portion of the Planning Authority Area.
Transmission Planner [Archive]	TP	11/5/2015		The entity that develops a long-term (generally one year and beyond) plan for the reliability (adequacy) of the interconnected bulk electric transmission systems within its portion of the Planning Authority area.
Transmission Reliability Margin [Archive]	TRM	2/8/2005	3/16/2007	The amount of transmission transfer capability necessary to provide reasonable assurance that the interconnected transmission network will be secure. TRM accounts for the inherent uncertainty in system conditions and the need for operating flexibility to ensure reliable system operation as system conditions change.
Transmission Reliability Margin Implementation Document [Archive]	TRMID	08/22/2008	11/24/2009	A document that describes the implementation of a Transmission Reliability Margin methodology, and provides information related to a Transmission Operator’s calculation of TRM.

Exhibit C
List of Currently Effective NERC Reliability Standards

Resource and Demand Balancing (BAL)	
BAL-001-1	Real Power Balancing Control Performance
BAL-001-TRE-1	Primary Frequency Response in the ERCOT Region
BAL-002-1	Disturbance Control Performance
BAL-002-WECC-2	Contingency Reserve
BAL-003-1	Frequency Response and Frequency Bias Setting
BAL-004-0	Time Error Correction
BAL-004-WECC-02	Automatic Time Error Correction (ATEC)
BAL-005-0.2b	Automatic Generation Control
BAL-006-2	Inadvertent Interchange
BAL-502-RFC-02	Planning Resource Adequacy Analysis, Assessment and Documentation
Communications (COM)	
COM-001-1.1	Telecommunications
COM-001-2	Communications
COM-002-2	Communications and Coordination
Critical Infrastructure Protection (CIP)	
CIP-002-3	Cyber Security — Critical Cyber Asset Identification
CIP-003-3	Cyber Security — Security Management Controls
CIP-004-3a	Cyber Security — Personnel & Training
CIP-005-3a	Cyber Security — Electronic Security Perimeter(s)
CIP-006-3c	Cyber Security — Physical Security of Critical Cyber Assets
CIP-007-3a	Cyber Security — Systems Security Management
CIP-008-3	Cyber Security — Incident Reporting and Response Planning
CIP-009-3	Cyber Security — Recovery Plans for Critical Cyber Assets
CIP-014-2	Physical Security
Emergency Preparedness and Operations (EOP)	
EOP-001-2.1b	Emergency Operations Planning
EOP-002-3.1	Capacity and Energy Emergencies
EOP-003-2	Load Shedding Plans

EOP-004-2	Event Reporting
EOP-005-2	System Restoration from Blackstart Resources
EOP-006-2	System Restoration Coordination
EOP-008-1	Loss of Control Center Functionality
EOP-010-1	Geomagnetic Disturbance Operations
Facilities Design, Connections, and Maintenance (FAC)	
FAC-001-1	Facility Connection Requirements
FAC-002-1	Coordination of Plans For New Generation, Transmission, and End-User Facilities
FAC-003-3	Transmission Vegetation Management
FAC-008-3	Facility Ratings
FAC-010-2.1	System Operating Limits Methodology for the Planning Horizon
FAC-011-2	System Operating Limits Methodology for the Operations Horizon
FAC-013-2	Assessment of Transfer Capability for the Near-Term Transmission Planning Horizon
FAC-014-2	Establish and Communicate System Operating Limits
FAC-501-WECC-1	Transmission Maintenance
Interchange Scheduling and Coordination (INT)	
INT-004-3.1	Dynamic Transfers
INT-006-4	Evaluation of Interchange Transactions
INT-009-2.1	Implementation of Interchange
INT-010-2.1	Interchange Initiation and Modification for Reliability
INT-011-1.1	Intra-Balancing Authority Transaction Identification
Interconnection Reliability Operations and Coordination (IRO)	
IRO-001-1.1	Reliability Coordination — Responsibilities and Authorities
IRO-002-2	Reliability Coordination — Facilities
IRO-003-2	Reliability Coordination — Wide-Area View
IRO-004-2	Reliability Coordination — Operations Planning
IRO-005-3.1a	Reliability Coordination — Current Day Operations
IRO-006-5	Reliability Coordination — Transmission Loading Relief (TLR)

IRO-006-EAST-1	Transmission Loading Relief Procedure for the Eastern Interconnection
IRO-006-TRE-1	IROL and SOL Mitigation in the ERCOT Region
IRO-006-WECC-2	Qualified Transfer Path Unscheduled Flow (USF) Relief
IRO-008-1	Reliability Coordinator Operational Analyses and Real-time Assessments
IRO-009-1	Reliability Coordinator Actions to Operate Within IROLs
IRO-010-1a	Reliability Coordinator Data Specification and Collection
IRO-014-1	Procedures, Processes, or Plans to Support Coordination Between Reliability Coordinators
IRO-015-1	Notifications and Information Exchange Between Reliability Coordinators
IRO-016-1	Coordination of Real-time Activities Between Reliability Coordinators
Modeling, Data, and Analysis (MOD)	
MOD-001-1a	Available Transmission System Capability
MOD-004-1	Capacity Benefit Margin
MOD-008-1	Transmission Reliability Margin Calculation Methodology
MOD-010-0	Steady-State Data for Modeling and Simulation of the Interconnected Transmission System
MOD-012-0	Dynamics Data for Modeling and Simulation of the Interconnected Transmission System
MOD-016-1.1	Documentation of Data Reporting Requirements for Actual and Forecast Demands, Net Energy for Load, and Controllable Demand-Side Management
MOD-017-0.1	Aggregated Actual and Forecast Demands and Net Energy for Load
MOD-018-0	Treatment of Nonmember Demand Data and How Uncertainties are Addressed in the Forecasts of Demand and Net Energy for Load
MOD-019-0.1	Reporting of Interruptible Demands and Direct Control Load Management
MOD-020-0	Providing Interruptible Demands and Direct Control Load Management Data to System Operators and Reliability Coordinators
MOD-021-1	Documentation of the Accounting Methodology for the Effects of Demand-Side Management in Demand and Energy Forecasts

MOD-026-1	Verification of Models and Data for Generator Excitation Control System or Plant Volt/Var Control Functions
MOD-027-1	Verification of Models and Data for Turbine/Governor and Load Control or Active Power/Frequency Control Functions
MOD-028-2	Area Interchange Methodology
MOD-029-1a	Rated System Path Methodology
MOD-030-2	Flowgate Methodology
MOD-032-1	Data for Power System Modeling and Analysis
Nuclear (NUC)	
NUC-001-2.1	Nuclear Plant Interface Coordination
Personnel Performance, Training, and Qualifications (PER)	
PER-001-0.2	Operating Personnel Responsibility and Authority
PER-003-1	Operating Personnel Credentials
PER-004-2	Reliability Coordination — Staffing
PER-005-1	System Personnel Training
Protection and Control (PRC)	
PRC-001-1.1(ii)	System Protection Coordination
PRC-002-NPCC-01	Disturbance Monitoring
PRC-004-2.1(i)a	Analysis and Mitigation of Transmission and Generation Protection System Misoperations
PRC-004-WECC-1	Protection System and Remedial Action Scheme Misoperation
PRC-005-1.1b	Transmission and Generation Protection System Maintenance and Testing
PRC-005-1b	Transmission and Generation Protection System Maintenance and Testing
PRC-005-2(i)	Protection System Maintenance
PRC-006-2	Automatic Underfrequency Load Shedding
PRC-006-NPCC-1	Automatic Underfrequency Load Shedding
PRC-006-SERC-01	Automatic Underfrequency Load Shedding Requirements
PRC-008-0	Implementation and Documentation of Underfrequency Load Shedding Equipment Maintenance Program
PRC-010-0	Technical Assessment of the Design and Effectiveness of Undervoltage Load Shedding Program

PRC-011-0	Undervoltage Load Shedding System Maintenance and Testing
PRC-015-0	Special Protection System Data and Documentation
PRC-016-0.1	Special Protection System Misoperations
PRC-017-0	Special Protection System Maintenance and Testing
PRC-018-1	Disturbance Monitoring Equipment Installation and Data Reporting
PRC-021-1	Under-Voltage Load Shedding Program Data
PRC-022-1	Under-Voltage Load Shedding Program Performance
PRC-023-2	Transmission Relay Loadability
PRC-023-3	Transmission Relay Loadability
PRC-025-1	Generator Relay Loadability
Transmission Operations (TOP)	
TOP-001-1a	Reliability Responsibilities and Authorities
TOP-002-2.1b	Normal Operations Planning
TOP-003-1	Planned Outage Coordination
TOP-004-2	Transmission Operations
TOP-005-2a	Operational Reliability Information
TOP-006-2	Monitoring System Conditions
TOP-007-0	Reporting System Operating Limit (SOL) and Interconnection Reliability Operating Limit (IROL) Violations
TOP-007-WECC-1a	System Operating Limits
TOP-008-1	Response to Transmission Limit Violations
Transmission Planning (TPL)	
TPL-001-0.1	System Performance Under Normal (No Contingency) Conditions (Category A)
TPL-001-4	Transmission System Planning Performance Requirements
TPL-002-0b	System Performance Following Loss of a Single Bulk Electric System Element (Category B)
TPL-003-0b	System Performance Following Loss of Two or More Bulk Electric System Elements (Category C)
TPL-004-0a	System Performance Following Extreme Events Resulting in the Loss of Two or More Bulk Electric System Elements (Category D)
Voltage and Reactive (VAR)	

VAR-001-4	Voltage and Reactive Control
VAR-002-4	Generator Operation for Maintaining Network Voltage Schedules
VAR-002-WECC-2	Automatic Voltage Regulators (AVR)
VAR-501-WECC-2	Power System Stabilizer (PSS)