ID		Task Name
1		**NERC Standard Development for Project 2007-14**
2		**SAR Development and Finalization**
3		Step 1 - Draft SAR
4		Step 2a - SAR Draft 1 Posted for Comment
5		Step 2b - Address Comments
6		Step 3 - Authorization to Proceed to Standard Development
7		**Standards Development and Implementation**
8		Step 4 - Appoint Standard Drafting Team
9		Step 5 - Draft Proposed Standards
10		Step 6a - Solicit Comments from Stakeholders
11		Step 6b - Address Comments and Redraft Standards
12		Step 6c - Solicit Comments from Stakeholders
13		Step 6d - Address Comments / Request SC to post for ballot
14		Step 7 - Pre-Ballot Posting/Ballot
15		Step 8 - Submit for BOT Adoption
16		Step 9 - BOT Approval

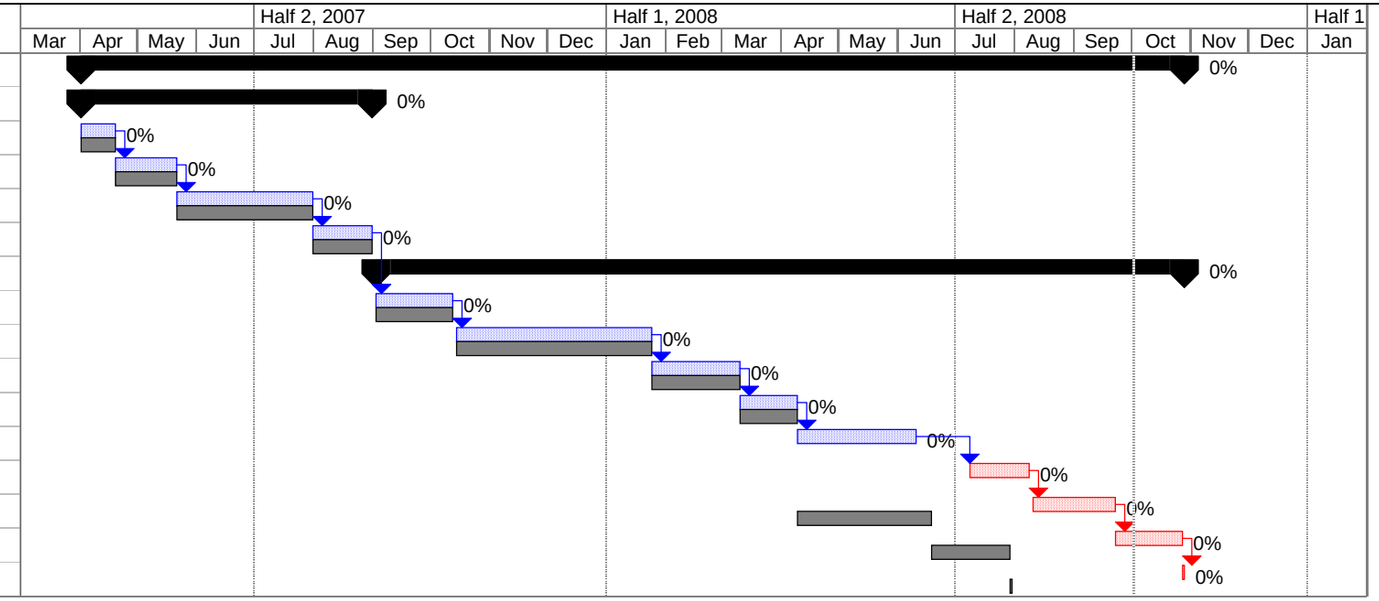

Project: Project 2007-14 Coordinate In
Date: Thu 10/2/08

Critical		Split		Baseline Milestone		Project Summary	
Critical Split		Task Progress		Milestone		External Tasks	
Critical Progress		Baseline		Summary Progress		External Milestone	
Task		Baseline Split		Summary		Deadline	